BANGOR DAILY WHIG AND COURIER.

BY WHEELER & LYNDE. BANGOR, (ME.,) THURSDAY MORNING, AUGUST 1, 1867. VOLUME XXXIV—NUMBER 180.

THE BANGOR

Daily Whig & Courier,

PUBLISHED MORNINGS,

Patten's Block, East End Kenduskeag Bridge, on the Lower Floor.

TERMS—$8.00 per Year.
4.00 for Six Months.
2.00 for Three Months.
INVARIABLY IN ADVANCE.

The Bangor Weekly Courier

IS PUBLISHED EVERY TUESDAY.

At the Office of the Daily Whig and Courier, at Two Dollars per year, *invariably in advance.*

WHEELER & LYNDE, PROPRIETORS.

W. H. WHEELER. JOHN S. LYNDE.

AGENCIES.

S. M. PETTENGILL & Co., 10 State Street, Boston, and 37 Park Row, New York, are authorized Agents for receiving Advertisements and Subscriptions for this paper.

S. R. NILES, Agent, Scollay's Building, Court Street, Boston.

Subscriptions month all cases be paid in advance.

☞ Subscribers finding this notice marked, will understand that the time for which they paid has nearly expired.

Your Subscription expires

BUSINESS CARDS.

LOTHROP, BEARSE & CO.,
MANUFACTURERS AND DEALERS IN
SIGNAL OIL,
Standard, Coal, Sperm, Whale, Lard, Curriers, Machinery, Spindle, Linseed & Lubricating Oils,
EXCELSIOR AND PETROLEUM BURNING FLUID, PETROLEUM and SENZINE.
Lamp Ware, Burners, Fluid Tubes, Wicking, &c.
Sole Agt's & Manufac. of S. P. Dodge's Patent Car, Coach and Binnacle Lamp.
NO. 150 COMMERCIAL ST., BOSTON.
J. S. R. LOTHROP, } J. W. Handy, Agent.
S. BEARSE. } may 28—4w

N. H. COLTON, General Agent for Bangor.

PITCHER, FLITNER & CO.,
COMMISSION MERCHANTS,
AND
Receivers of Flour & Produce,
WHOLESALE DEALERS IN
SHIP STORES AND CHANDLERY,
240 Commercial Street, and 175 Fulton Street,
BOSTON.
F. W. PITCHER. | HORATIO PITCHER. | J. H. FLITNER
☞ We have now on hand a fine assortment of choice Southern and Western FLOURS, which we are offering to the trade at the lowest market rates.
apr 12 PITCHER, FLITNER & CO.

G. W. CUMMINGS & CO.,
DEALERS IN
Ship Building Materials,
Have now on hand and for sale,
LOT PINE MASTS FROM CANADA;
SPRUCE SPARS and POLES,
Hacmatac Knees of all sizes and Timber;
HARDWOOD TIMBER.
Also, furnish at short notice,
SHIP PLANK,
PINE & SPRUCE DECK PLANK.
☞ All orders promptly attended to.
—OFFICE—
Head Veazie's Wharf, Washington Street,
mch 22 *BANGOR.* dkwtf

WM. T. HILLIARD,
Attorney and Counsellor-at-Law,
—OFFICE—
Over Mercantile Bank, Hammond St.
Bangor, Nov. 22, 1866.—tf (Times copy)

STUCCO WORK.
THE undersigned having located in this city, would respectfully inform the citizens of Bangor and vicinity, that he is prepared to do all kinds of
Plastering, Cornicing, and Stucco Work,
WHITENING, COLORING & TINTING,
ALSO,
SCAGLIOLA AND OIL MASTIC,
in the best possible manner.
Old rooms made to look as well as new.
STUCCO CENTRE PIECES,
constantly on hand.
Please call and examine specimens at
No. 19 Exchange Street,
BANGOR, MAINE.
may 8 3m E. P. HALE.

EBEN STEVENS,
MANUFACTURING
JEWELER & ENGRAVER,
No. 36 Hammond Street,
Opposite the Court House, - - Bangor, Me.
Dec. 15, 1866 tf

H. L. MITCHELL,
Attorney and Counsellor-at-Law
OFFICE,
No. 55 WEST MARKET SQUARE,
Bangor, Maine.
Will give prompt and personal attention to the collection of all demands, and to all other business entrusted to his care. sept 5—3taw

50 Per Cent. Less than Former Prices
E. P. LANSIL,
COOPER & CISTERN MAKER,
Would inform the people of Bangor, and the public generally, that he is prepared to make to order and warranted, at *reduced prices,*
CISTERNS, TANKS
WATER CASKS, &c.
Orders left at MUTUAL STORE CO., Central St., or GIBBS, PHILLIPS & CO., Broad St., will receive prompt attention.
Post Office address, Box 469. jan 2 tf

WAR CLAIMS,
OF EVERY DESCRIPTION.
Promptly collected on it's most liberal terms,
By Perkins & Smith,
Office—24 West End Kenduskeag Bridge,
BANGOR, MAINE.
NATHAN L. PERKINS, | DANIEL SMITH, Jr.
NATHAN L. PERKINS,
ATTORNEY-AT-LAW
Office as above. may 31

J. H. CLERGUE
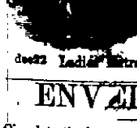
BARBER,
—AND—
Ladies' and Misses'
Wig-Maker,
Has removed to No. 19 Exchange St., over Bloss & Bowen's.
dec22 Ladies' Entrance No. 115.

ENVELOPES.
Circulate the knowledge of your Business,
BY GETTING YOUR
Card Printed on Envelopes,
AT THE
Whig & Courier Office,
KENDUSKEAG BRIDGE.

Maine Town Maps
FOR SALE by
may 5 CHAS. HAMLIN.

Portland Advertisements.

1867. SPRING. 1867.
WOODMAN, TRUE & CO.,
Having this day removed to their spacious warehouse erected upon
THEIR OLD SITE,
Nos. 54 & 56 MIDDLE STREET,
Would respectfully invite the attention of purchasers to their large, new and attractive stock of
DRY GOODS,
WOOLENS AND SMALL WARES.
Agents in Maine for
Gray's Patent Molded Collar.
Also a full assortment of all the leading makes and styles of Ladies' and Gentlemen's Paper Goods, including the
New Linen Finish Collar with Cuffs to match.
Agents for the
SINGER SEWING MACHINE.
Woodman, True & Co,
Portland, March 4, 1867. mch 25 3taw 4m*

REAL ESTATE.

VALUABLE TIMBER LAND FOR SALE.
The undersigned would like to sell the following described parcels or tracts of land, and be given this notice that parties wishing to buy may avail themselves of the favorable month of March in which to make explorations, viz:—

PISCATAQUIS COUNTY.

One undivided fourth part of two College Townships. Public lots in the same.	2000 acres.
Gore in Township above and adjoining.	317¾ acres.
Half of East half Township	No. 3, R. 12
East half Township	No. 4, R. 12
Half of S. W. Qr., undivided.	No. 5, R. 10
Half of N. W. Qr., "	No. 5, R. 10
¼ of Township "	No. 6, R. 10
¼ of Township "	No. 7, R. 10
Whole Township "	No. 6, R. 11
N. W. Qr. Township "	No. 7, R.
¼ Township "	No. 9, R. 1
¼ Township "	No. 9, R. 12
¼ Township "	No. 9, R. 13

PENOBSCOT COUNTY.

North half Township undivided.	No. 1, R. 6
4500 acres in Town of Winn.	
10,000 acres in	No. 3, R. 8
6513 acres in Town of Edinburg.	
500 acres in Town of Patten.	
2500 acres in S. E. Qr. Township	No. 8, R. 7
6318 acres in Kossuth County.	

All the foregoing described lands are well worth the attention of purchasers. They are worth twice as much in the hands of twenty persons, as they are to the subscriber, upon the same principle that one thousand acres of land can with much more profit be cultivated by ten than by one man. The undersigned wishes to avoid the trouble incident to operating or permitting sold lands.

By calling on Hon. JOHN A. PETERS, prices will be given at which these lands will be sold.

Bangor, March 15, 1867. RUFUS DWINEL.

SALE OF TIMBER LANDS,
FOR BATES COLLEGE.
LAND OFFICE, BANGOR, March 7th, 1867.
NOTICE IS HEREBY GIVEN, in pursuance of "Resolve to carry into effect chapter two hundred eighty-four of the resolves of eighteen hundred sixty-four in favor of Bates College," approved February 28th, 1867, that Townships numbered 8, Range 17, and 10 Range 17, W. E. L. S., situated upon the Upper Saint John River, excepting the South East quarter of the last named township, will be offered for sale by public auction for the benefit of said College, at the Land Office in Bangor, on Wednesday the 11th day of September next, at 12 o'clock noon.
One third cash, and satisfactory notes payable in one and two years, secured by mortgage on the premises, will be received in payment.
ISAAC R. CLARK,
mch 9 is Land Agent.

FACTORY PROPERTY FOR SALE OR RENT.
A most substantial new building 114 by 41 feet, situated in Sangerville Village, finished in the best manner throughout for a Woolen Factory,—with driving wheel in, and one main line of shafting ready to be put up. Dye House 36 by 24 feet, furnished with large tubular boiler, together with water privileges, dams and flues complete.
The above property is exempt from taxation for six years, and is offered for sale or rent on terms which will be made entirely satisfactory to any party who will put in machinery and carry on the Woolen Manufacturing business.
For further particulars apply to
COL. WILLIAM OAKES,
October 29th, 1866. dtf Sangerville Me.

DIRECTIONS FOR
MCALLISTER'S SOAP
With your Waste Grease!
Penn'a. Salt M'fg. Co's.
RENOWNED
Saponifier!

2 Cents only for every pound of Soap.
DIRECTIONS.
Dissolve one box of Lye in 2½ pounds (pints) of hot water, in an iron pot. Melt in another pot or pan 6 lbs. of clean fat or grease. Take off of the fire, and into this stir slowly the dissolved lye, and keep stirring until the whole becomes well mixed and like molasses. Now cover up, and set in a warm place over night. Next day cut up into small pieces, add 6 lbs. (or pints) of water, and melt with a gentle heat until the soap is *all changed*, then pour into a tub to cool. When cold, cut into bars, which will be fit to use in about 10 days.
BEWARE OF COUNTERFEITS.
Be particular in asking for PENN'A. SALT M'FG. CO'S. SAPONIFIER.
dec 7 3taw4w&wly

GREAT DISCOVERY!
ROGERS'
Excelsior Pain Curer!
THE BEST PREPARATION EVER MADE
FOR THE FOLLOWING COMPLAINTS:
ALL NERVOUS & NEURALGIC PAINS,
PLEURISY PAINS,
RHEUMATISM,
TOOTHACHE,
HEADACHE, EARACHE,
STIFF NECK,
DIPHTHERIA,
SORE THROAT, and AGUE.
Also, invaluable in all cases of
SPRAINS AND BRUISES!
TRY IT, AND YOU WILL BE SATISFIED!
☞ Manufactured and sold, wholesale and retail by W. W. ROGERS, Hampden Corner, Maine.
Sold in Bangor by W. L. ALDEN & CO.
December 31 3taw 6m

POTASH,
OF THE BEST QUALITY.
Concentrated Lye,
WHITE SODA SOAP,
FOR SALE LOW BY
J. F. Patten & Co.,
mch 20 Nos. 1 & 3 Granite Block, Bangor.

NOW IS THE TIME
To Prepare for Business!
BUSINESS CARDS,
OF ANY REQUIRED STYLE & SIZE,
Printed at short notice, at the
Whig & Courier Job Office,
KENDUSKEAG BRIDGE.

STOVES,
INFERIOR TO NONE IN THE MARKET. At No. 11 Granite Block.
GOULD & STEWART.
apr 29 1ow4 daily

Portland Kerosene Oil.
We are receiving from the ship
HALE, MILLIKEN & CO.
may

FURNITURE.

G. W. MERRILL,
Invites the attention of purchasers to his
NEW AND ELEGANT STOCK
—OF—
RICH AND FASHIONABLE
Parlor and Chamber Sets,
OF EVERY VARIETY OF STYLE.
Which may be seen at his Ware-Rooms, and which he is prepared to sell at very low prices.
SCHOOLEY & WINSHIP'S
CELEBRATED REFRIGERATORS,
For sale at Manufacturers' Prices.
G. W. MERRILL,
may 23. 1w&3taw 66 Main Street.

WALTER F. WEEKS'
STANDARD TIME,
By Lowell & Sentor's
TRANSIT OBSERVATIONS!
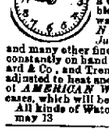
The REGULATOR, at No. 3 Smith's Block, is now running on a very fine rate, serving as a reliable TRUE *for those having nice watches. I have just received a NEW STOCK,* comprising the *Julie Vergneron, Charles Frodsham* and many other fine imported *WATCHES.* Also, constantly on hand the Appleton & Tracy, S. Howard & Co., and Tremont Watch, all of which are adjusted to heat and cold—and all the lower grades of *AMERICAN WATCHES,* in gold and silver cases, which will be sold at lowest prices.
All kinds of Watches repaired and warranted.
may 13 WALTER F. WEEKS.

ROBB'S'
Vegetable Panacea.
IF there is a Panacea in the world it is this preparation. It is safe and simple, particularly useful as a convenient family medicine, in sudden Colds, Febrile Attacks, Hoarseness, Sore Throat, Coughs, Cramp and Rheumatism, Sprains, Pains in the side, stomach, bowels, or other parts of the body, Headache, Toothache, Cold Hands and feet, Diarrhœa, Dysentery, Cholera, Fever and Ague, 10,000 testimonials, &c. It rarely fails to bring out the eruptions in measles and nettle rash; and these diseases are often cured with this Panacea alone. And for that most terrible of all diseases, DIPHTHERIA, this preparation has not its equal in the world.
This medicine is of recent date, but has been extensively used for the cure of the various diseases for which it is recommended, and it has proved, over a wide country, its immense superiority over every Panacea known. It is the best Pain Reliever in use; is highly recommended for the instantaneous relief of all pains and aches the flesh is subject to.
All persons who are subject to SORE THROAT, which, neglected, is very apt to result in that dreadful disease, DIPHTHERIA, should have this simple remedy continually by them, particularly those living away from medical aid.
Directions with each Bottle. Price 35 cents. Sold by druggists in medicines everywhere. ☞ Ask for "ROBBINS' PANACEA," and take no other.
Prepared only by L. M. ROBBINS, Rockland, Me
Sold in Bangor by B. F. BRADBURY and WARREN L. ALDEN & CO.
May 6. 3taw6m

NEW CROP
Matanzas Molasses,
VERY NICE QUALITY,
Just received and for sale by
AYER & WEED,
116 and 118 BROAD STREET.
February 11.

Sagua la Grand Molasses.
300 HHDS. } Choice entire Sagua la Grand
45 Tierces, } Muscovado Molasses.
15 Hhds. Sugar, cargo of the sch. Tropic Bird, now landing and for sale.
may 14 S. H. DALE & CO.

POSTERS,
SHOP BILLS,
HAND BILLS,
CIRCULARS,
WEDDING CARDS,
BUSINESS CARDS, &c.,
Printed at the
Whig and Courier Office,
BOWMAN'S BLOCK.
☞ *NO STAIRS TO CLIMB.*

SCALES & SAFES.

MICHAEL SCHWARTZ,
No. 139 and 151 Exchange Street,
IS AGENT FOR
Howe's Improved Standard Scales,
The best in use, and every Scale is *warranted to give entire satisfaction.*
ALSO FOR
Marvin's New Patent Alum and Dry Plaster
Fire and Burglar Proof Safes.
Call and examine before purchasing elsewhere.
mch 2

☞ WE WILL FURNISH ☜
BETTER
SIGNS!
OF EVERY DESCRIPTION,
AS CHEAP!
as can be obtained at any other shop in Bangor.
☞ Call and prove this.
MARSTON & SON,
april 0 3taw 127 *EXCHANGE STREET.*

OR WORLDS SALVE
Has been an old family nurse for the past twenty years, and known all around the world as the most soothing and healing Ointment in existence.
McALISTER'S ALL-HEALING OINTMENT
Never Fails to Cure.
Salt Rheum, Scrofula, Ulcers, Tumor, Fever Sores, Sore Nipples, Inguinal Sores, Erysipelas, Old Chronic Sores, Bunions, and all Rheumatic Pains, &c. &c. Burns, Scalds, Sprains, Sores and Wounds, Windlass, Sore Throat, Lumbago, Sprains, or Sudden, it has no equal in the world. Give it a trial.
Price 25 cents. Sold by all Druggists.
dec1 3taw4wowly

Turks Island Salt.

Hotel and Store Property at Auction.

The subscriber wishing to change his business, will sell at public auction, on TUESDAY, August 13th, 1867, at 10 o'clock A. M., his House, Store and Stable, Sheds, &c., situated on the Avenue Road in Levant, nine miles from Bangor. Said house and store is forty by fifty, two stories high, and all finished throughout, and is in good condition. This is one of the best locations for a Hotel in Maine; has a well of excellent water that supplied water for seventeen families during the great drought of 1855 and 1866. The Lot contains about one acre of land.
—ALSO—
One large Cooper Shop, and lot containing about one acre of land. Said Shop is 40 by 50, and has a basement built of cedar and brown ash, that will hold about twelve hundred barrels. Also one storehouse on the lot. This is one of the best chances for a Carriage-maker and repair shop to be found in the country. Also, a lot of land adjoining, containing about one acre.
☞ There is no incumbrance on this property.—A good title will be given. Terms of sale—half cash, and the balance in one and two years, with interest.
—ALSO—
1 Gray Mare, eight years old, sound and kind, and a great roadster—weighs about 900 lbs.
1 second hand Buggy—Whitcomb make.
1 Lumber Wagon.
1 Hod Pung—Downe's make.
1 Horse Sled.
1 Team Harness.
1 Single Wagon Harness.
1 Buffalo Robe—lined.
2 Shawl Robes. Lot of Groceries, Furniture, &c.
☞ Please call in and look over the property, and attend the sale. J. R. SAWYER, Proprietor.
JOHN B. FOSTER, Auctioneer.
Levant, Me., June 15, 1867. TuF awts

ICE!
THE Subscribers have their houses filled with PURE ICE, and are now ready to receive orders for supplying customers in any quantity desired.
They will also attend to all orders for TRUCKING OR HOISTING.
Order box and slate at C. E. COLLAMORE & CO.'S, No. 40 West Market Square, next to S. H. Dale & Co.'s.
May 20, 1867. tf ROBINSON & TAYLOR.

ICE.
Merrill Pond Ice,
FOR CITY TRADE.
J. & G. G. HATHAWAY.
Also, four or five thousand tons of Penobscot Ice, of the best quality, from 18 to 20 inches thickness, for sale by the lot or cargo.
CHAS. H. HATHAWAY.
Bangor, April 18th, 1867. tf

TRAVELLERS'
LIFE & ACCIDENT
Insurance Company,
HARTFORD, CONN.
Best in the World!
THIS Company issues LIFE POLICIES for less money, and on terms less complex, than any other Company.
Also insures against ACCIDENTS OF ALL KINDS on most favorable terms.
JOHN S. CHADWICK,
AGENT.
apr 6 3m

Boston Advertisements.

The Afflicted Will Find
THAT
SMOLANDER'S
EXTRACT BUCHU
IS THE
ONLY SURE REMEDY
FOR
Kidney Diseases, Rheumatic Difficulties, and Disorders arising from Excesses of any kind.
PRICE $1.00 PER BOTTLE.
Sold by all Apothecaries.
J. A. BURLEIGH,
WHOLESALE DRUGGIST, BOSTON,
mch 13 GENERAL AGENT. 1yd

"The Pen is Mightier than the Sword."
THE GOLD PEN,
BEST AND CHEAPEST OF PENS.
MORTON'S
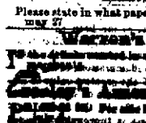
Gold Pens,
The Best Pens in the World.
For sale at his Headquarters, No. 25 MAIDEN LANE, New York, and by every duly-appointed Agent at the same prices.
A Catalogue, with full description of Sizes and Prices, sent on receipt of letter postage.
A. MORTON,
jan d&w6m

SIXTY YEARS
For over Sixty Years, DR. S. O. RICHARDSON'S SHERRY-WINE BITTERS have been used by the thousands to the public to correct morbid and inactive functions of the human system. It promotes healthy gastric secretions, corrects Liver derangement, relieves COSTIVENESS and Rheumatic affections, cures Jaundice, Loss of Appetite, Kidney Complaints, Weak Back, Dizziness, Languor, Dyspepsia, and its attendant symptoms. Its valuable tonic and strengthening properties will invigorate the convalescent, cleanse the Blood from Humors, and will afford comfort and relief to the aged by stimulating the constitution to resist its impending infirmities. Thousands of the venerable population of New England are sustained in health, their life prolonged, to enjoy vigorous and happy old age, by the use of Dr Richardson's SHERRY-WINE BITTERS. The HERBS can be obtained separately, and may be prepared in small quantities, in water, or with wine or spirit. Price 50 cents per package.
Office, 51 Hanover street, Boston, and sold by Apothecaries and Druggists. apr15 3taw&w3m

Bloom of the Lotus.
A COSMETIC of more universal merit cannot be found than the BLOOM of the Lotus.
BLOOM OF THE LOTUS.
It has been introduced here under the most favorable auspices.
BLOOM OF THE LOTUS.
It effects Tan, Sunburn, Freckles, Wrinkles.
BLOOM OF THE LOTUS
Will beautify your complexion.
BLOOM OF THE LOTUS
Imparts a youthful appearance, makes the complexion soft and fair. Ladies, try the
BLOOM OF THE LOTUS.
If it does not do all recommended, money to be refunded.
Sold by all Druggists. Principal Depot, HIBBERT & CO., 13 Tremont Row.
Agents wanted everywhere. may 18—3taw6m

FOR SALE.

The Pleasure Boat "VISION," schooner rigged, in good sailing order.—Inquire of V. L. GATCHELL'S, No. 3 Landkeag Bridge, or
T. BRIDGE,
June 20 6 56 Main Street.

SUGAR CURED HAMS
—AND—

NOTICES.

Bangor, Oldtown and Milford R. R. Co.
ANNUAL MEETING.
THE ANNUAL MEETING of the Bangor, Oldtown and Milford Rail Road Company, will be held at the office of the Company in Bangor, at Passenger Station, on THURSDAY, the 8th day of August next, at 3 o'clock P. M., to choose a Board of Directors, and attend to any other business which may legally come before them.
By order of the Directors.
JOSEPH TANEY, Clerk.
Bangor, July 24, 1867. tm

Dissolution of Copartnership.
THE partnership heretofore existing between the subscribers under the name of GEO. W. LADD & CO., has been dissolved by the retirement of JAMES SWETT ROWE. The business will be continued by GEO. W. LADD, who will settle all the business of the late firm.
GEO. W. LADD,
June 21 JAS. SWETT ROWE.

Sale of Public Lands.
LAND OFFICE,
BANGOR, June 1, 1867.
SEALED Proposals will be received at the Land Office in Bangor, on the first day of September next, at 12 o'clock noon, for the purchase of the following townships or tracts of land belonging to the Permanent School Fund of the State.
Proposals will name a sum not less than the minimum price fixed in the schedule; terms of payment will be one-third cash, and notes payable in equal instalments, in one, two, and three years from date of purchase, with annual interest.
Township No. 7, R. 9, W. W. P., Piscataquis county 55 cents per acre.
Township No. 4, R. 3, N. B. K. P., Somerset county. 30 cents per acre.
Township No. 4, R. 4, N. B. K. P., Somerset county. 30 cents per acre.
Township No. 9, R. 17, W. E. L. S., Somerset county. 30 cents per acre.
Township No. 12, R. 10, W. E. L. S., Aroostook county, 20 cents per acre.
Township No. 13, R. 10, W. E. L. S., Aroostook county, 30 cents per acre.
Existing permits for cutting lumber upon either township to be respected by the purchaser according to terms named therein.
ISAAC R. CLARK,
June 24 Land Agent.

Sale of Timber and Lumber
IN AID OF
WESTBROOK SEMINARY.
SEALED PROPOSALS will be received at the Land Office in Bangor, for the timber and lumber on the East half of Township numbered nine, at the third range of Townships West from the East line of the State, in the County of Aroostook, for the term of ten years from and after the twentieth day of August next.
Proposals will state the sum to be paid in one eighth sections, either continuous or alternate, beginning at the North East corner of the township, taking sections in course Westerly and Southerly across each township, or may state the sum to be paid for the entire half township in sections according to the terms of the Resolve entitled "Resolve in favor of Westbrook Seminary," approved February 25, 1867.
Terms cash, or approved notes payable in one, two and three years, with annual interest.
ISAAC R. CLARK,
Land Agent.
Land Office, Bangor, June 7th, 1867. 2m3t

PERKINS & STEVENS,
Attorneys & Counsellors at Law,
AND
CLAIM AGENTS;
PROCURE
Pensions, Arrears of Pay, Bounty, &c.,
OFFICE—No. 1, MAIN ST., BANGOR, ME.
J. H. PERKINS. may31 THOS. C. STEVENS

THE SUBSCRIBERS
HAVE entered into a Co-Partnership under the name of ISAAC DUNNING & SON, for the purpose of carrying on the
Shipwright and Caulking Business
In all its branches. They may be found at the same old ship yard in Brewer which has been so long occupied by the senior member of the firm.
Vessels repaired in a workmanlike manner and with despatch, at prices which will be reasonable. A fair share of business is solicited.
ISAAC DUNNING,
may 22 AMOS W. DUNNING.

Notice to Owners of Dogs.
NOTICE IS HEREBY GIVEN TO OWNERS of Dogs in the City of Bangor, that Licenses for Dogs to run at large in said city, must be obtained at the office of the undersigned without delay, as all such licenses are required to be taken out on the first day of May annually, under the penalty of fine.
All dogs going at large within the city not being so licensed, are liable to be killed.
H. B. FARNHAM,
Bangor, May 1st, 1867. City Marshal. m4

FIRE! FIRE!! FIRE!!!
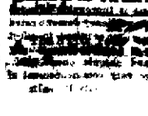
DELAY MAKES THE DANGER. Till now Fires have only been fought by means *too dilatory, too late, and too cumbrous.*
The Extinguisher,
A Self-Acting, Portable Fire Engine,
Is inexpensive, and simple in its construction that the mere turning of a cock puts it into full action.—☞ *Harmless to life, health, and property.* Always ready for instant use. So portable that a man carries it without hindrance to active exertions. For *Manufactories, Warehouses, Railway Depots, Public Buildings, Hotels and Private Residences,* it is indispensable; and for *Steam and Sailing Vessels* it is as vitally necessary as a *life-boat* or a *life preserver.* So simple that a boy can charge or manage it.
It is endorsed by the *Chiefs of Fire Departments* of BOSTON, NEW YORK, and numerous other cities and towns in the
UNITED STATES AND EUROPE.
☞ Send for a Circular. Address.
American Fire Extinguisher Company,
may22 3mdkw 46 Congress Street, Boston.

RAGS! RAGS!
WANTED, 50 TONS PAPER STOCK, for which the highest price will be paid. Also, all kinds of METALS.
—ALSO—
SECOND HAND STOVES
bought and repaired. Call at
15 and 16 East Market Square.
apr 24—tf McGREEVY & SAWYER.

IMPORTANT
TO
Farmers, Lumbermen & Truckmen.
A New and Useful Invention,
WHEREBY one wagon is adapted to the uses of three, rendering it capable of accomplishing the several purposes of a Porter, Lumber and Dump Cart, with the greatest ease and facility, equalizing the load on both hind wheels.
All this has been attained in Ryder's New Patent, issued March 26th, 1867.
TOWN and COUNTY RIGHTS FOR SALE.
☞ For particulars enquire of the proprietors at Hampden Corner. W. W. ROGERS,
BENJ. RYDER, Jr.
Hampden, April 13, 1867.—6m. (Times copy)

Blandy's Portable Steam Engines & Saw Mills.
Engines of all sizes, and Saw Mills either single or double. Both easily transported from place to place on stout wagons. All machinery warranted, and guaranteed to cut from *six to ten thousand feet per day.* These Engines and Mills are used in every State in the Union and almost every country in the world, and are everywhere pronounced THE BEST.
For illustrated circulars, with descriptions, prices, and reports of operators, Address the Manufacturers,
H. & F. BLANDY,
Zanesville, O., or Newark, O.
Please state in what paper you saw this notice.
may 27 3md

Marsden's Balmoral
[illegible]
Marsden's American Comfort.
[illegible]

Bangor Lumber Market.

Price Current, July 20, 1867.

BOARDS.

No 2 Dry Pine	$50	Spruce,	$2 00
No 3 do	50	Pine,	2 50
No 4 do	40		
No 2 Green	50	PICKETS.	
No 3 do	40	6 feet Spruce,	$20
No 4 do	30	5 feet clear do	18
Dry Gang Planers,	45	5 feet No 1 do	14
Green. do	35	4 feet clear do	14
Dry pine shippers	21	4 feet No 1 do	10
Green, do	19	4 ft clear pine do	25
Green pine per deal	2	4 feet No 1	12
Green pine scots,	6	4 feet Clear 2 in	16
Dry pine ds & do,	14	4 feet No 1	8
Narrow pine bds		HEMLOCK PICK	
Green, do do		4 Feet Pickets,	
Spruce dimens'ns, random sizes,	14	5 Feet do	
Spruce frames cut to order,	16 to 18	SHINGLES.	
Spruce boards & 1¼ inch, green,	14	Best Shaved Cedar,	$6 75
Spruce b'rds dry	16	No 2 do	6 25
Green Hemlock Boards,	11 to 12	No 3 do	5 25
Dry do	13	No 4 do	4 50
Hemlock Dimension,	12 to 15	Beastah'd pine	7 75
Spruce Scoots,	5 00	No 2 do	7 00
Green Pine Dock Plank,		No 3 do	6 00
Dry Pine do	40	No 4 do	5 00
CLAPBOARDS.		Extra Sawed Pine,	5 50
Extra Heart,	$60	No 1 do	3 50 to 4 00
Clear,	55	Best sawed Cedar,	4 50
Extra Sap,	50	No 2 do	3 25
Clear do	47	Best No 1 do	3 50
No 1 Pine	22 to 25	No 2 do	2 25
Extra Spruce,	27	Rx Spruce do	3 00
Clear do	24	No 1 do	2 25
No 1 do	16	5 ft cedar pos	15 cents
		8 ft do do	22 cents
		10 ft do do	35 cents
		12 ft do do	45 cents

DIRECTORY.

MASONIC LODGES.

Rising Virtue Lodge.—Stated meetings Tuesday evenings on or before the full moon. Special meetings Tuesday evenings.

St. Andrews Lodge.—Stated meetings Friday evenings on or before the full moon. Special meetings Friday evenings.

Mount Moriah Royal Arch Chapter.—Stated Convocations Thursday evenings on or before the full moon. Special Convocations are usually held on Thursday evenings.

Bangor Council Royal and Select Masters.—Stated meetings third Wednesday in January, April, July and October.

St. John's Commandery, No. 3, K. T.—Stated Conclaves evenings of the 4th Monday in each month. Special Conclaves notified in this paper, usually on Monday or Wednesday evenings.

☞ All the above bodies meet in Masonic Hall at the foot of Main Street.

THE I. O. of O. F.

Penobscot Lodge meets at Odd Fellows' Hall, Granite Block, on Thursday evening of each week.

Oriental Lodge meets at same Hall on Monday evening of each week.

Katahdin Encampment meets at same Hall on the 1st and 3d Wednesdays of each month.

SONS OF TEMPERANCE, &c.

Bangor Division, No. 14, S. of T., Thursday evening, Exchange Block.

Rescue Division, No. 172, S. of T., Tuesday evening, Granite Block.

Pilgrim Temple of Honor and Temperance, No. 4, Monday evening, Granite Block.

Union Lodge, No. 3, U. T., Friday evening, Exchange Block.

Floral Lodge, No. 19, G. T., Saturday evening, Granite Block.

Temperance Alliance, 1st Tuesday evening each month, at City Hall.

CHURCH DIRECTORY.

First Parish Congregational.—Corner Broadway and State street, Rev. L. S. Rowland, Pastor. Services 10½ a m. 3 p m, and evening.

Hammond St.—Congregational. Corner of Hammond and High Streets, Rev. S. P. Fay, Pastor.—Services 10½ a m, 3 p m, and evening.

Central Congregational—French St., near State street, Rev. Geo. W. Field, Pastor. Services at 10½ a m, 3 p m, and evening.

Independent Congregational Church—Unitarian—Corner Main and Union streets, Rev. C. C. Everett, Pastor. Services 10½ a m. Vesper service ¼ before 6, evening.

First Universalist Church—Park Street, near Center Park, Rev. Amory Battles, Pastor. Services 3 p m, and evening.

First Baptist—Corner Harlow and Centre Streets, Rev. A. K. P. Small, Pastor. Services 10½ a m, 3 p m, and evening.

Second Baptist—Columbia Street, Rev. S. L. B. Chase, Pastor. Service 10½ a m. 3 p m, and evening.

Pine Street Methodist—Corner of Pine and Somerset streets, Rev. J. B. Gould, Pastor. Services 10½ a m, 3 p m, and evening.

Union Street—Methodist—Corner of Union and Clinton streets, Rev. Geo. F. Chase, Pastor. Services 10½ a m, 3 p m, and evening.

St. John's—Episcopal.—French street, between Somerset and Penobscot streets, Rev. Daniel Goodwin, Rector. Services 10½ a m. and 7½ evening.

Free Will Baptist—Essex street, near State street, Rev. Mr. Rout, Pastor. Services 10½ a m, 3 p m, and evening.

St. John—Catholic—York street, foot of Brown street, Rev. Henry Gillan, Pastor, assisted by Father Murphy. Services at 8 and 10½ a m, and 3 p m.

Spiritualists.—Park street, foot of Penobscot st. No settled minister, although the desk is regularly supplied. Services 3 p m, and evening.

RAILROAD TIME.

MAINE CENTRAL. Passenger trains (by summer arrangement), leave from station on Front street, below steamboat wharf, for all stations west, at 7.30 a m, and for Waterville and all intermediate points at 2.15 p m. Freight train for the west at 2.15 p m. Passenger train is due at 8 p m; freight accommodation at 9.40 a m. Trains connect at Kendall's Mills with Portland and Kennebec.

BANGOR, OLDTOWN & MILFORD. Trains (by summer arrangement), leave from station near head of Harlow street, for Upper Stillwater, Oldtown and Milford, at 6 and 11.50 a m, and 5.15 p m; arriving in return about 8.15 a m, and 2.45 and 7.15 p m.—Freight trains attached.

STEAMBOAT ARRANGEMENTS.

SANFORD'S INDEPENDENT LINE, for Boston and intermediate ports on our river and bay, Steamer *Katahdin*, Capt J P Johnson, leaves Sanford's wharf near ferry way, every Monday and Thursday at 11 a m. Returning, arrives Wednesday and Saturday from 12 m, to 2 p m.

INSIDE ROUTE TO PORTLAND & BOSTON. Steamer *Milton Marvin*, Capt Alfred Wood, leaves steamboat wharf, near ferry way, for Portland and intermediate ports, every Monday, Wednesday and Friday, at 5 a m. Returning, arrives Tuesday, Thursday and Saturday evenings from 5 to 6 p m. Connects at Portland with boats and trains for the west.

PENOBSCOT RIVER STEAMERS, run from Oldtown (in connection with Railroad) to Winn as long as the water allows, leaving Oldtown daily (Sundays excepted), on the arrival of the morning train from Bangor, and returning to connect with the 2 p m train for Bangor.

☞ For Stages and Mail and Post Office arrangements, postage rates, &c., see fourth page.

South Down Co.'s Patent
SheepWashTobacco
THE BEST KNOWN REMEDY FOR
Ticks, Scab, Vermin and Foot Rot,
should be used by all Farmers on
SHEEP ANIMALS, AND PLANTS.
☞ This pure preparation has been successfully used for years, and never fails to produce the desired effect when used according to directions.
It will not injure the most delicate animal.
It will improve the Quality and Quantity of Wool.
It kills TIC

Weekly Courier.

WHEELER & LYNDE, PROPRIETORS

WM. H. WHEELER, EDITOR.

Business letters should be addressed to the Publishers. "WHEELER & LYNDE."

THURSDAY, AUGUST 1, 1867.

REPUBLICAN STATE NOMINATIONS.

FOR GOVERNOR,

Joshua L. Chamberlain.

Resolved, That our national indebtedness should be funded as speedily as the necessities of the Government will allow, and at the lowest practicable rate of interest, always maintaining inviolate all pledges of the national faith.

Resolved, That the law in relation to taxing U. S. bonds and stock in National Banks should be adjusted by Congress, on constitutional principles of equity, and that whatever municipal taxation is imposed on stock in National Banks should go to the advantage of the cities and towns in which said bank stock is owned.—*Republican State Convention.*

Union Republican County Convention.

The Union Republican voters of the County of Penobscot, are hereby notified to meet, by their delegates, in Convention at the City Hall in Bangor, on THURSDAY the 22d day of August instant, at 10 o'clock A. M., to nominate candidates for three Senators, a Clerk of the Courts, County Attorney County Treasurer, Register of Deeds and County Commissioners, and for the transaction of any other business properly before said Convention

The City of Bangor and each town and plantation is entitled to one delegate, for every 50 votes cast for Gov. Chamberlain at the last election one additional delegate, and for a fraction of 25 or more votes so cast, an additional delegate.

J. S. CHADWICK,
G. F. ELLINGHAM,
J. W. POTTER,
OZIAS BEAUCHARD,
H. W. DANFORTH,
Aug 1. Union Republican Co. Committee.

Editors' and Publishers' Convention.

The annual meeting of the Editors and Publishers of Maine, will be held at Biddeford, on Wednesday and Thursday, 7th and 8th of August next. The business meeting will begin at 10 o'clock, Wednesday morning. The arrangements contemplate a social reception Wednesday evening, by the press of Biddeford and Saco, and a dinner Thursday, with invited guests, at Old Orchard Beach.

Arrangements have been made for free passes for editors and publishers attending the convention, over all railroad lines in the State.

H. W. RICHARDSON,
Corresponding Secretary.

The editor of the Albany Journal has recently conversed with a gentleman from Mississippi who is the leading editor of one of the most popular papers in his State, and who occupies a high public and social position among his fellow citizens. This gentleman was originally opposed to secession. But when his State, united her fortunes with those of the Confederacy, he yielded to the force of the current, and became an officer in the Rebel army. He accepts the consequences of the Union victory, in all their length and breath, and declares that no opposing sentiment worth mentioning, prevail among the masses in Mississippi.

Before the war our informant owned a number of slaves When the abolition amendment was adopted, he called them together and told them that by the laws of the country they were free to go where they chose, while he ceased to be responsible for their support. At the same time he offered to enter into contracts to employ them at fair living wages. But five of the whole number—about eighty—left him, and three of these subsequently returning, are now employed upon his lands.

Our Ex-Rebel friend says that although he was brought up with all the prejudices of the slaveholding class, he is now in favor of impartial suffrage, without regard to race or property condition. The negroes are competent to understand the value of a franchise. It is mistake to suppose that they can be induced to follow their masters, at the expense of their own interests. If the former owners of the blacks show a general disposition to submit to the consequences of their situation, and recognize the equality of the freedmen, they will have much more influence upon them than strangers from the North—but not otherwise. This is a fact generally appreciated. And in the approaching Convention of Mississippi, but little opposition will be displayed to negro suffrage.

The freedmen are generally accepting employment with alacrity, where it is offered them at fair wages and with reasonable security for payment. Our informant says the statement made in some quarters that the negroes are lazy, shiftless, and predisposed to vagabond habits, is a falsehood, and should be branded as such It is true that they've been the victims of much injustice and sharp practice; and this has induced extra caution on their part. If an employer has neglected to pay his hands, according to the terms of contract, he finds it impossible afterward to induce any to go to work for him. So, when a planter endeavors to hire a number of freedmen, they generally appoint a committee to visit his premises, and examine into the condition of the corn-crib and smokehouse. If they find a prospect of fair support and reasonable remuneration, they will go to work, and not otherwise. Upon these points, a system of freemasonry seems to have been established among them, and the shrewdness they exhibit is not consistent with the idea that they are incapable of appreciating or enjoying the advantages of new condition.

AFFAIRS IN SOUTH CAROLINA. An officer in South Carolina, who has had unusual opportunities for observation, sums up his reflections on the progress of reconstruction in the following statement which the Boston Advertiser publishes:

"To a northern man who has watched for the last three months the progress of reconstruction in the South, the changes that have occurred and are still occurring are most interesting and satisfactory. While the civil authorities were entrusted with the execution of the State laws, no Union or colored man could feel certain of getting justice before the courts. This was not the fault of the judges, but of the juries, who had no sympathy with any one who took no part in the war, and who could not divest themselves of the old prejudices against the negroes. This was particularly the case in suits where the defendants were whites and the blacks prosecutors. Since the military authority has been supreme, the people know that they are closely watched, and that any failure on the part of civil officers to perform their duties will result in their suspension or removal from office. Hence they are more careful in their treatment of all persons with whom they have to deal.

In political matters the changes are more noticable The tour of Senator Wilson through the South did much to incite the leading loyalists and colored men to action. In the cities first, Union Republican clubs were formed, composed of all who favored the Congressional plan of Reconstruction. The large towns in the interior followed the examples of the cities, and now such clubs are springing up in every district and county in the South. Through the influence of these clubs the larger portion of the colored man will be reached and informed of the political issues in the decision of which they will have a voice No longer are the colored people afraid to meet and interchange their views and assert what they believe are their rights. They know that so long as they behave peaceably they have the support of the general government. As far as I am aware, they have always conducted themselves quietly and well in their meetings.

Now have I heard from a colored man any expressions of hatred, or vindictiveness to war at the Southern people. On the contrary I think a universal desire is that there shall be no ill-will between the two classes. They feel keenly their want of education in deciding upon the questions now before them, but they will not be made the tools of any political organization. Their shrewdness is much greater than their old owners suspect, and if they expect that from their old friendship and intimacy with them they can secure their votes, they will find themselves sorely mistaken. The power of concealing their tho'ts which the colored people learned while in a state of slavery may serve them a good purpose yet.

On every side the prospect of a speedy and complete restoration of the Union is encouraging This colored people still maintain their their old reputation for quietness and respect for law, and there is every reason to believe that they will not only prove worthy of this last great privilege which the government has bestowed upon them, but will do themselves and country credit by the use which they will make of it."

WESTERN RIVERS. Mr. Parton, in his account of Cincinnati, generalizes with much truth about Western rivers. He says: "Those great and famous western rivers are ditches dug by Nature as part of the drainage system of the continent—mere means of carrying off the surplus water when it rains"

This is true, but with some exceptions.—The Upper Mississippi is tolerably clear when there have been no freshets to muddy its waters When the Missouri joins it all pretence of clearness is abandoned. The Tennessee and Cumberland are comparatively free from muddiness in the low water season. The White River, in Arkansas, fully deserves its name, its water being of a dirty or milky color.

The Red river, in Louisiana, is as red as though it were thoroughly permeated with brick dust. The Black river, which is one of its main tributaries, is almost as black as jet, and its waters can be traced in the Red river, a few miles below its junction, as plainly as those of the Missouri where they pour into the "Father of Waters." Going back to the Missouri, its main tributary, the Platte is remarkable for the quantity of sand it holds in suspense Yet the water of the Platte is regarded as the purest and most wholesome of any known in the West.—Tumbling through endless sand bars, it gets thoroughly filtered and cleansed from impurities.

There are some rivers in the West entirely free from Mr. Parton's objections. The Rock river, running two hundred and fifty miles through Southern Wisconsin and Northern Illinois, is as clear as crystal. It is the Connecticut of the West, rivaling the eastern stream in more respects than one.—Its rapid fall, its clear, gravelly bottom; the quiet beauty of its scenery; the healthfulness of the region through which it passes; the many evidences of prosperity, industry and cultivation to be seen in the numerous cities and villages in its valley—all remind one of the river and valley which are the pride of New England. And it is in this valley of the West that New England is most numerously and best represented.

Chief Justice Marshall, returning from North Carolina, wrapped in profound tho't on some knotty point, found himself suddenly brought to a halt by a small tree that intervened between the front wheel and the body of his buggy. Seeing a servant at a short distance, he asked him to bring an axe and cut down the tree. The servant told the Judge that there was no occasion for cutting down the tree, but just to back the buggy. Pleased at the good sense of the fellow, he told him that he would leave him something at the inn hard by, where he intended to stop, having then no small change. In due time the negro appeared, and a dollar was handed him. Being asked if he knew who it was that gave him the dollar, he replied: "No, sir; I concluded he was a gentleman by leaving his money, but I think he is the biggest fool I ever saw."

FEMALE SHAKERS ALLOWED THEIR LIBERTY. A New Lebanon Shaker writes to a Springfield paper that it is not true that a girl or any other individual of any age, class or sex, has been restrained of his or her liberty by the Shakers, for any purpose—a story to that effect having lately been published. The writer says:

If young females among the Shakers desire to leave their Shaker homes, there is no need of any exercise of force from persons outside to enable them to do so, as they are and have been allowed perfect freedom in this matter, and aided by the Shakers kindly to do so. The Shakers do claim to exercise both a moral suasion and a spiritual influence to protect the young of both sexes from the sins of poor, weak humanity, both among themselves and elsewhere; but they are willing the measures resorted to for this purpose should be canvassed by the whole world "and the rest of mankind".

A Kansas paper, alluding to the manner in which Indian agents accumulate a "pile", says:

"An Indian agent's salary is about $1500. By being economical in the saving of his salary, he manages to retire at the expiration of a four years' term with about $40,000, and in the meantime supports his family in a style that corresponds with the dignity of an official and representative of the best government the sun ever shone upon."

It is also added that "a superintendent who undertakes to say that an agent shall not make forty thousand dollars out of an income of six thousand dollars," is apt to get himself into trouble. This state of things is eminently satisfactory—to the agent.

PROFITS OF ADVERTISING. We would call the attention of those who do not think that advertising pays, to the following, which we copy from the Lewiston Journal:

A dealer who advertised with us two years since, to the amount of fifty dollars, told us a few days since, that as near as he could calculate he had realized *eighteen hundred dollars* from the transaction. Perhaps it is not often that the circumstances admit of anything like an accurate calculation of the profits of advertising, yet experience has demonstrated beyond question that they are very large.

THE STATE OF ALABAMA. The Mobile Register of July 24th says:—"We learn that Governor Patton has returned from Washington, and during his absence has succeeded in a satisfactory arrangement for the extension of the State debt, and renewal of the $75,000 bonds of last year, maturing this month. Governor Patton's efforts in behalf of the public interests and credit are worthy of commendation, and prove his zeal and ability. We learn, also, that the Attorney-General has rendered a decision exempting the issue of State bonds from taxation."

PROSPECTS OF THE SOUTHERN FALL TRADE. The Charleston Mercury of Saturday says:

Throughout Georgia, Alabama, North Carolina and the upper sections of this state the crops have promised well. The late rains have not done material injury in the upland districts except in the bottom lands, and a great part of the harm done in the low country has been overcome by hard and persevering labor. The wheat and oat crop has been harvested, and is beyond reach of natural harm The corn crop has been laid by; is so advanced that it cannot well be hurt. Cheering indeed are the prospects for food, and sections that have not in many years raised enough breadstuffs for their support, will this season have more than they need. In the upper districts cotton is looking well, and, allowing for the damage done the one inland plantations, there is up to this time promise for a fair production of lint. If the crop may be late in quality as well as in amount.

There will be more money in the country this fall than there was last fall, and it will be more freely used in other ways than in plantation expenses. Then, by the operation of the free labor system, money will be distributed in small quantities over the whole of the interior. The negro, who now receives so large a proportion of the net produce of the soil, cannot travel far to spend his money. He will spend nearly all that he makes, and will spend it in the neighborhood in which he makes it. This will go to build up small stores throughout the country, and these stores should be additional customers for this city.

Our merchants will be prepared to sell goods as cheap as they are sold in the northern markets, and they will sell on similar terms of payment. Many of the northern firms are withdrawing from the interior southern trade into which they rushed in 1865—66. They find that they can deal better with the large city merchant or factor, and prefer to have their transactions with them. A great part, indeed the greater part of the goods bought in the North have been bought at "thirty days," and where there has been any great extension of time, the difference has been added in some way to the price of goods."

SPECIAL NOTICES.

As a general medicine, we can recommend Parsons' Purgative Pills as the best and most effectual remedy ever offered to the public for the cure of dyspepsia, nervous debility, headache, oppression after eating, &c. aug 1 sndawf

The Penobscot Musical Association,

WILL HOLD ITS

TWENTIETH ANNUAL SESSION

IN

NOROMBEGA HALL, BANGOR, MAINE,

Commencing on TUESDAY October 8th, 1867, at 9 o'clock A.M., and continuing in session four days, under the direction of

Prof. L. H. SOUTHARD, of Boston.

In addition to home talent, distinguished and favorite singers, from abroad, will be present. Also, the celebrated and admired

Mendelssohn Quintette Club, of Boston,

comprising the following artists:

William Schultze, Carl Meisel, Thomas Ryan, Edward Bridge, Wolf Fries, with the addition of a Double Bass, (Contra Basso) August Stein.

Fred. S. Davenport, of Bangor, - - - Pianist.

The Oratorio Chorus Book, Mendelssohn's 42d Psalm, the Hymn of Praise, and a Church Music Book, will be furnished for the class.

More attention will be given this year to such instruction and practice as teachers and leaders of choirs are more particularly interested in, and which will also be valuable to those who desire to improve themselves in the science and practice of music. In order to give more time for this, the Trustees have made an arrangement for rehearsals of the "Hymn of Praise," and other choruses which may be selected for the Concerts. These rehearsals will commence on

Monday Evening, Aug. 27, 867,

at 7 o'clock.

In Concert Hall, Bangor, under the direction of Mr. FRED. S. DAVENPORT, to continue every Monday and Thursday evenings until October 7.

All in the city and neighboring towns who can attend are invited to do so; thus improving their acquaintance with such music, and forming a good chorus for the Concerts, without so much drilling in October, as might otherwise be necessary.

☞ Price of Tickets to these Rehearsals, including also admittance to the Sessions of the Association in October, One Dollar and Fifty Cents, to be had of the Secretary.

There will be three Public Rehearsals or Matinees, and three Concerts in October.

Tickets may be had of the Secretary, 4 Hammond street, or at the door of the Hall.

Members' tickets, for those taking part in the exercises, and sitting with the class, $1 00

Season tickets, admitting visitors to all the Sessions, and with secured seats at Concerts, $2 00

Concert tickets, with secured seats according to location, 35 and 50 cts

Rehearsals and Matinees, 25 cts

All members are desired to be present at the opening session.

Free return tickets to those coming by railroad or steamboat.

Persons wishing to secure boarding places will please apply early, by mail, to Mr. B. F. HAMMONS, Bangor, or engage them through their friends.

Geo. W. Morrill, A. K. P. Small, Pres't,
Jason A. Crowell, Z. S. Patten, Vice-Pres't,
Thomas G. Stickney, E. F. Duren, Secretary,
Benj. F. Bradbury, Trustees.
July 29, 1867. d&w

Once Used, It Recommends Itself.

THE

"*Diarrhœa Remedy*,"

Is the Best Thing in the World

FOR CURING

Cholera Morbus, Dysentery,

and all cases of Summer Complaint so prevalent at this season of the year.

SAFE, PLEASANT, RELIABLE.

So agreeable to the taste that children take it with pleasure. *Every bottle warranted.* "No cure no pay." Sold in large or small quantities by

BLOOD & ROWE,
July 27 sntf 121 Exchange St., Bangor.

G. A. BARTLETT,

(Successor to J. W. LARTLETT,)

DEALER IN

BOOKS and PAPER,

East Market Square,

July 26. sntf BANGOR, ME.

PIANO TUNING.

MR. JOHN D. CONLEY,

(From HALLET, DAVIS & Co.'s, Piano Makers, Boston), finding more work already for him than was at first expected, will remain a short time longer, for the purpose of tuning, repairing and regulating Pianos. Melodeons, &c.

Orders may be left at Chas. Hales, Main St; E. F. Duren's Book Store; D. White's Store, Kenduskeag Bridge; also with F. S. Davenport, which will meet with prompt and careful attention. jy23 sn2w*

INSIDE STEAM-BOAT LINE,

TO

PORTLAND and BOSTON!

Three Trips per Week.

The staunch and swift steamer MILTON MARTIN, ALBERT WOOD, Master, will, until further notice, leave Bangor every MONDAY, WEDNESDAY and FRIDAY mornings, at six o'clock, touching at Rockland, Winterport, Bucksport, Sandy Point, Searsport, Belfast, Camden and Rockland, arriving in Portland in ample season to connect with the Express train and Steamboats to Boston, same night.

RETURNING—Will leave Rail Road Wharf, foot of State St, Portland, every TUESDAY, THURSDAY and SATURDAY mornings, at six o'clock, touching as above. Wednesday going West and Saturday coming East, the steamer will also touch at Tenant's Harbor.

Passengers ticketed through to and from Boston, by Rail Road and Steamboat.

For further particulars inquire of

J. O. KENDRICK, Agent.
Bangor, April 15th, 1867. (Times & Jofl'an)

GREAT VARIETY

—OF—

Trusses,
Supporters,
Shoulder Braces, &c,

—AT—

BRADBURY'S

July15 sn3taw Wholesale & Retail Drug Store.

E. L. APPLETON,

TEACHER OF THE

Violin, Flute and Guitar,

Bowman's Block, Kenduskeag Bridge,

Over D. White's Store.

MR. A. desires to inform the public that he has lately perfected himself in the systems of the best masters of New York and Boston, from whence he has just returned. Also, Lessons given in the beautiful art of Piano Forte Accompaniments.

Musical Instruments, Music, &c., selected free of charge.

References—CARL MEISEL, of the Mendelssohn Quintette Club; GEORGE BENIS, Teacher of Flute and Guitar, Boston. july 19 sn

DR. E. G. YOUNG,

SURGEON DENTIST,

No. 3 Union Block, Main St., (Over Alden's Drug Store).

Attends to the practice of Dentistry in all its branches. N. B. Patients visited at their residence when desired. apr 2 sntf

DR. S. S. FITCH'S

"FAMILY PHYSICIAN,"

Seventy-six pages, price 25 cents. Sent to any address. No money required until the book is received, and then it is returned. It is a perfect guide in all cases of

Address DR. S. S. FITCH,
jan 22 Tremont Street, Boston.

Dr. W. H. BROWN,

Has returned from Europe and resumed the practice of his profession.

Residence, 47 Pulaski Street.
Office, Hittinger Avenue, opposite the City Hall.
july 16

[illegible]

IS NOW AT THE

[illegible] HOUSE,

Where he can daily be consulted on

DISEASES OF THE LUNGS,

Bronchitis,
Asthma,
Loss of Voice,
Offensive Breath,
Deafness,
Discharges from the Ear,

AND DISEASES OF THE

EYE, EAR, THROAT and LUNGS.

NO CHARGE FOR CONSULTATION.

CATARRH,

BY A. P. LIGHTHILL, M. D.

CATARRH in its first stages is an inflammation of the lining of the nose. It produces a feeling of uneasiness, heat and stiffness in the nostrils, which are closed on one or both sides, caused by the thickening of the membrane from inflammation; soon a thin, watery substance commences, excoriating that part of the skin with which it comes in contact. If the disease is not checked then, the discharge soon becomes thick and purulent, of a greenish yellow, sometimes tinged with blood, with an odor more or less disagreeable, and sometimes very offensive. The breath of the patient becomes so revoltingly offensive as to isolate him from society, and render him an object of disgust to himself. The discharge frequently drops down the throat, and has to be hawked up in order to obtain relief, thus impairing and in many cases destroying the voice; the senses of taste and smell become greatly impaired, and sometimes entirely lost; a distressing headache makes its appearance as the frontal sinuses becomes involved, and neuralgic pain in the face and head as soon as the other sinuses become affected. If the inflammation extends through the Eustachian tubes to the middle ear, disagreeable noises in the head and ear will make their appearance, the hearing become more or less impaired, and in many cases entirely destroyed. If it extends down the throat, it gives rise to dyspepsia, bronchitis, and oftentimes *Consumption.*

DEAFNESS!

Diseases most destructive to hearing commence very insidiously, without pain or any symptoms calculated to alarm the patient. Hearing becomes impaired gradually, that no disease is suspected, until the inability to hear common conversation establishes the painful fact of DEAFNESS. As soon as the least difficulty is experienced in hearing a whisper, or conversation carried on in a low tone, or when children have to be called or addressed several times before they pay attention, when noises in the head or ears make their appearance, whether resembling the roar of the ocean, the hissing of steam, the ringing of bells, or other sounds, then do not delay in seeking competent medical advice, for the above symptoms indicate a diseased condition of the Ear, which, if not checked or removed, will sooner or later terminate in total loss of hearing.

Discharges from the Ear.

DISCHARGES FROM THE EAR, no matter if caused by scarlet fever, colds or other causes, if not checked or removed, will emaciate and exhaust the body, enfeeble the mind, eventually destroy hearing, and sometimes even life itself. The discharge is generally so revoltingly offensive that often the patient's nearest friends shun their society. And yet, with but a comparatively short treatment, this disagreeable and dangerous difficulty may be radically cured, and the ear restored to its healthy functions, without the least detriment to the general health of the patient.

THE EYE!

Defective Sight and even total blindness, can, in many instances, be entirely prevented by prompt attention to the symptoms of such disease, as lead to the above deplorable condition. When your eyes are easily tired, your sight confused, when there is a darting pain felt in, or through the eyeball and temple, when inflammation, chronic or acute sets in, when floating specks or moats make their appearance, when the sight is blurred or objects can no longer be seen distinctly, when a haze or mist comes over the eyes, when tears constantly flow or have to be pressed from the corner of the eye in a materated condition to relieve that organ—when either of the above symptoms make their appearance, then do not delay to seek competent medical advice. Do not doctor your own eyes, nor allow any physician to do so unless he be a well-qualified Oculist, for an eye once lost can never be regained.

DR. LIGHTHILL

has been specially educated as an

OCULIST and AURIST.

He performs all operations for the restoration of *sight* and for the correction of *defects* and *deformities*,—such as the cure of Cataract, Cross-Eyes, Weeping Eye, &c., &c., and insert without pain,

ARTIFICIAL EYES.

Dr. Lighthill's recent invention,

THE NEPHOTHERAPON,

(a name derived from the Greek).

Is an apparatus which, by the aid of mechanical force, converts liquids into particles so minute and delicate that they are suspended in the atmosphere in the shape of a nebula or fine cloud of mist, dust, or spray, which readily enters the bronchial tubes or lungs with the respiratory current. As the liquids are not evaporated by heat, but divided by mechanical force merely, the solutions submitted to the action of this apparatus suffer no change in their chemical properties as in evaporation, but enter the respiratory organs with their medical properties unimpaired.

Each atom composing the mist contains a corresponding portion of the substance held in solution by the liquid from which it was produced.—Consequently the remedy inhaled is as effective as if applied in solution.

The field in which it has so far been so signally successful and efficient, is Catarrh, Catarrhal Deafness, disease of the mucous membrane of the entire respiratory system, and inflammations of the eye. It will no doubt prove of the greatest value in diseases affecting the mucous surface of other organs to which it can be directed. In the above complaints its immense value is thoroughly attested by practical results, and its efficacy demonstrated by the comparatively short time required to effect a cure. In facing cases for nasal catarrh, usually called, old in duration and chronic constitutional manifests itself from the very commencement of the treatment. july 16 sn1m

MR. ORA PEARSON,

TEACHER OF VOCAL MUSIC,

CONCERT HALL,

July4 OVER NOROMBEGA MARKET 3m1m*

Sanford's Independent Line.

FOR BOSTON AND LOWELL.

UNTIL FURTHER NOTICE

Steamer KATAHDIN, Capt. J. P. Jonsson, will leave Bangor for Boston, every MONDAY and THURSDAY forenoons at 11 o'clock A. M., touching at all the usual landings on the River and Bay.

—RETURNING—

Will leave Boston, for Bangor every TUESDAY and FRIDAY afternoons, at 5 o'clock, touching as above.

FARE—From Bangor, Hampden, Winterport and Bucksport to Boston, $4.00. To Lowell $5.00.

Meals extra.

No extra hazardous freight taken.

All freight must be accompanied by a Bill of Lading in duplicate. LOOMIS TAYLOR,

Bangor, May 9, 1867 Agent.

S. W. SAWYER'S

PHOTOGRAPH AND FRAME ESTABLISHMENT,

2½ Strickland's Block, Kenduskeag Bridge.

In connection with his Photograph business, he keeps Walnut and Gilt Moulding of all kinds, and makes Frames to order at the lowest prices.

N.B.—He keeps the latest styles of Black Walnut Moulding.

Orders from the country promptly attended to.

June 14. sndaw

Turner's Tic Douloureux or

UNIVERSAL NEURALGIA PILL is a safe, certain and speedy cure for Neuralgia and Nervous Diseases.—The severest cases are completely and permanently cured in a very short time. Neuralgia in the face or head is utterly banished in a few hours. No form of Nervous Disease withstands its magic influence. It has the unqualified approval of many eminent physicians. It contains nothing injurious to the most delicate system. Sold every where.—Sent on receipt of $1.00 and two 3c. stamps. TURNER & CO., 120 Tremont st., Boston, Mass., Proprietors. july 25 sn 3tawdawly

Real Estate for Sale.

MODERN SUBURBAN RESIDENCE with four and one-half acres of land, within fifteen minutes drive of Post Office. Also, various lots on Birch, Centre, Hancock, Harlow and State Streets, and on Penobscot River.

Also, forty-seven acres of land on Campbell Hill.

Also, Water Power on Pleasant River, with ample lands for flowage and improvements.

F. H. & P. LEB. COOMBS,

July 15th, 1867. sntf Rooms 8 and 9 Exchange Block.

Dutcher's Lightning Fly-Killer

Will certainly exterminate these pests, if its use is persevered in. Beware of Bogus Fly-Paper, which some dealers keep because they can get it for nearly nothing. Don't be swindled. Ask for DUTCHER'S, which is sold by all live Druggists. june17 d&w1m

For Coughs, Colds and Consumption,

Try the old and well known

VEGETABLE PULMONARY BALSAM,

approved and used by our *oldest and most celebrated physicians* for forty years past. Get the genuine.

REED, CUTLER & CO., Druggists, Boston.

jan 11 sndawfm Proprietors.

Catarrh Can Be Cured!

DAVIS' Celebrated Remedy for CATARRH is doing wonders! TRY IT. TRY IT! The price always refunded if not satisfactory.

E. F. BRADBURY,

may 20 sn3taw6m Sole Agent.

Tickets from Bangor,

TO ALL POINTS

WEST AND SOUTH!

VIA

New York Central,
New York and Erie,

Pennsylvania Cent'l Railways

For sale at the Union Ticket Office, No 2 Central Street.

P. M. BLAKE,

sep18 sn Agent.

"Buy Me and I'll Do you Good."

DR LANGLEY'S

ROOT and HERB BITTERS,

A STANDARD MEDICINE;—without the possibility of a doubt the best remedy known for the following and all kindred diseases:—*Indigestion, Costiveness, Liver Complaint, Piles, Headache, Heartburn, Dyspepsia, Dizziness, Scrofula, Salt Rheum, Languor, Lassitude, Debility, Jaundice, Flatulency, Humors, Foul Stomach, &c.*

By the timely use of this medicine the blood is purified. The appetite is restored. The system is strengthened. The liver is invigorated. The breath is sweetened. The complexion beautified. And the general health is restored. A gentle laxative. An agreeable tonic. A splendid appetizer. A harmless stimulant. A reviver of drooping spirits.

Sold by dealers in medicine everywhere.

may 9 sn eowlw

Dr. Schenck on Dyspepsia.

SYMPTOMS, CAUSES AND REMEDY.

Symptoms of Dyspepsia.—A sense of fullness, tightness, and weight in the stomach, together with flatulency, acidity, sour, offensive belching of wind, water-brash and vomiting, and a great deal of what a person calls an all-gone feeling at the pit of the stomach; frequently there is also a palpitation of the heart, which physicians mistake for heart disease, and when the stomach is in this condition it is coated with a slimy or white, or brown, or yellow portions of the stomach, similar to what we see in tripe, is what throws out the gastric juice, and when the stomach gets a thick coat of slime on it, it prevents the gastric juice from flowing, and digestion ceases. Schenck's renwed tonic dissolves this mucus or slime, and restores the stomach to its natural condition.

Schenck's Mandrake Pills are also required to carry off this morbid matter. Two-thirds of the cases of Consumption are caused from this diseased state of the stomach; the liver becoming torpid, it ceases to throw out bile, and in a short time the whole system is deranged. The mucous membrane of the bronchial tubes sympathizes with the other organs, and before the patient is aware of it, he or she has Bronchial or Pulmonary Consumption.

Schenck's Pulmonic Syrup cannot act properly thro the blood when the system is in this locked-up condition, without the aid of the Sea Weed Tonic and Mandrake Pills. The Liver has all of the venous blood to strain, and when it gets in a morbid condition, blood and bile run through the system mixed, and the whole body becomes so low, and the blood so thick it can hardly run through the veins. In a majority of cases hemorrhages occur from the thick condition of the blood. The Mandrake Pills act on the Liver similar to calomel, or they do what that does—it unlocks the gall bladders, starts the bile, and the blood begins to circulate naturally through the veins, and the hemorrhage ceases. In when persons are attacked with hemorrhage, they would first take a good purgative, something that would act on the liver, they would soon be relieved from bleeding from the lungs, and it is the only way, for astringents are only temporary, and irritate the bronchial tubes, and lay the groundwork for consumption.

DR. SCHENCK will be professionally at his rooms every week, 32 Bond Street, New York, and 35 Hanover Street, Boston, from 9 A. M. until 3 P. M. He gives advice free, but for a thorough examination with the Respirometer the charge is $5.

His medicines are for sale by all druggists and dealers. Also a full supply at all times at his rooms.

Price of the Pulmonic Syrup and Seaweed Tonic each $1.50 per bottle, or $7.50 the half dozen. Mandrake Pills 25 cents per box.

GEO. C. GOODWIN & CO., 38 Hanover street, Agents for Boston. For sale by all druggists.

nov 9 sn eOthw d 1y

FISHER'S COMPOUND MANDRAKE BITTERS

From the original recipe. Unrivalled for its efficacy. A sure cure for *Diseases of the Blood and Secretions.* Prepared by H. W. Wallingford, grandson of the late *Dr. Fisher.* NASON, EYMONDE & CO., Kennebunk, Me. Proprietors. HUST BROS. & BIRD, 43 Hanover st., Boston, Sole Agents for New England may 29 sn3m

DR. E. T. WASGATT,

SURGEON DENTIST,

(*From Pennsylvania College, Dental Surgery*).

2¾ Kenduskeag Bridge, Bangor, Me.

may 19

City of Bangor.

The Regular meeting of the Joint Standing Committee on Accounts and Claims will be holden at the Aldermen's Room, City Hall, on FRIDAY before the First Monday of each month, at 2 o'clock P. M. JOS. F. SNOW, Chairman.

Bangor, March 27, 1867.

AUGUSTUS C. HAMLIN, M. D.,

PHYSICIAN AND SURGEON,

OFFICE AT No. 30, MAIN STREET,

Residence, Court Street.

February 14. sntf.

MR. JOHN HOYT,

TEACHER OF

Piano and Cultivation of the Voice.

Term will consist of twelve weeks, two lessons per week.

References—Mr. John W. Tufts, Prof. B. J. Barnes, J. W. Adams, Boston, Mass. jan 24

DR. I. STRICKLAND,

Dentist,

Has removed his Office to 89 MAIN STREET, directly opposite the Exchange House. May 23.

FISHER'S COUGH DROPS,

[illegible] CONSUMPTION [illegible]

may 23 sn1m

INSURANCE COMPANY

Bangor, July 30th, 1867.

MARINE JOURNAL.

PORT OF BANGOR.

ARRIVED.

WEDNESDAY, July 31st.

Portuguese brig Flora D Angra, Simoes, Rio de Janeiro, to T J Stewart, to load for W Islands.

Brig Executive, Goram, Philadelphia.

Sch Romeo, French, New York.

Sch Glide, Arey, Hartford.

Schs Ocean Wave, Lanelli; A G Pease, Stamford; Mary Ann, Thompson; Albion, Stoneland; Damon, Johnson; Magnolia, Mann; Anaconda, Tabiter; Col Hixon, Bolton; and William, Jefferson, Boston.

Sch Exeter, Pendleton, Roxbury.

Sch D Davidson, Ketchum, Portland.

Sch Alpine, Oliver, Bath.

CLEARED.

July 31st.—Portuguese sch St Jacinta, Bastos, St Michaels, by T J Stewart; schs Maria Lunt, Bowington, Newark; Wm A Dubuque, Conant, Clinton, Conn; Wm Butman, Smith, Providence; Cameo, Elwell, do; M E Pearsons, Veazie, do; Dr Kane, Ryder, Fall River; Wm T Eadie, Rabbeys, Boston; Susan Jane, Torry, do; Col Hanson, Morton, do; M A Hildreth, Monroe, do; Highlander, Hopkins, do; Abetaqui, Emery, do; Levant, Smith, do; Phebe Ann, Blodget, Lynn; L Snow, Griffin, Rockport; Abacoo, Hinks, Hampden.

NOROMBEGA HALL.

CHARLES LEVI, Manager.

M. HARTZ,

THE ILLUSIONIST!

TWO NIGHTS ONLY.

Monday & Tuesday, Aug. 5 & 6.

M. HARTZ Illusions have been witnessed in New York, Philadelphia and Boston, by over 50,000 delighted spectators, who with the Press unite in pronouncing him to be without a rival in the

OCCULT ART!

Among other Miraculous Illusions he will introduce for the first time

THE WONDROUS LIVING HEAD!

(Or the Cradle of the 19th Century.)

The Instantaneous Growth of Flowers. The Devil's Hat, Ariel Bell, striking Watches, and 50 other new and startling Illusions never before presented to an audience in this city.

Tickets 35 cents Reserved Seats 50.

Seats can be secured at C. Hale's, where a diagram of Hall can be seen. aug 1

[illegible]S,

AT

Greatly Reduced Prices,

AT

HILLS & BAKER'S,

aug 1 East End Kenduskeag Bridge.

The Largest Stock,

The Best Assortment,

—OF—

ENGLISH AND AMERICAN

Table and Pocket Cutlery,

IN THE CITY,

For sale low by M. Schwartz,

aug 1 Nos. 139 and 141 Exchange Street.

Eastern Normal School,

CASTINE.

THE FIRST SESSION of this School will begin on WEDNESDAY, September 4, and continue twelve weeks, under the instruction of the Principal, G. T. FLETCHER, with such assistants as the number of pupils may need. The tuition is free.—A payment of $1.50 for the incidental expenses of the school is required by the law of the State. Pupils are expected to be present on the first day of the term for examination in reading, spelling, writing, arithmetic, and the geography of the Western Continent, and to bring testimonials of good character. Board may be had at reasonable prices, and rooms may be procured for self-boarding. Applicants must be 16 years of age if females, and 17 if males; and are requested to bring such text-books as they may have, and each a Bible.

Information may be had of J. W. DRESSER, Esq., Castine, or of the undersigned.

EDWARD BALLARD,
Superintendent of Common Schools.

Brunswick, July 29, 1867. augl dtw1S4

Dexter & Newport Rail Road.

NOTICE is hereby given that the Directors of the Dexter and Newport Rail Road Company voted on July 20th, 1867, to assess the Stockholders in the sum of five dollars on each share, by him represented, being the 11th assessment, and on July 27th, 1867, they voted to make another and the 12th assessment, which assessments are ordered to be paid to the Treasurer of the Company within one week after the publication of this notice.

GEO. HAMILTON,
July 30, 1867. 1t Treasurer.

B. PLUMMER & SONS,

GENERAL

[illegible]

AGENCY ESTABLISHED

In 1840.

ALL LOSSES

Adjusted and Paid at this Office, with the same fairness and promptness as for the

Past Twenty Seven Years!

GENERAL AGENTS

OF THE

Connecticut Mutual

[illegible]fe Insurance Co

OF HARTFORD, CONN.,

FOR THE STATE OF MAINE,

AND

BRITISH PROVINCES.

Fire Offices Represented.

Ætna,	Hartford.
Home,	New York City.
Manhattan,	New York City.
North American,	New York City.
International,	New York City.
Yonkers and New York,	New York City.
Springfield Fire & Marine,	Springfield, Mass
North American,	Philadelphia.
Roger Williams,	Providence.

GENERAL AGENTS

OF THE

HARTFORD

FIRE STOCK

INSURANCE COMPANY

Bangor, July 30th, 1867.

Incorporated 1836.

PENOBSCOT [illegible]

BANGOR, MAINE.

OFFICE,—Corner of Hammond and Central Streets

Assets Over

$200,000!

Losses Equitably Adjusted and Promptly Paid

This Old Established Corporation is one of the few Institutions transacting

A STRICTLY FIRE BUSINESS,

Avoiding all Marine and Inland Navigation Risks, thereby offering increased security to the assured.

This Company offers more desirable terms for FIRE INSURANCE, than any other Company in the State.

THIS COMPANY IS WHOLLY MUTUAL,

Its members in reality insure each other.

It being PURELY MUTUAL, Insurance is procured by its members at the Lowest Possible Cost.

The business of the Company is confined exclusively to

FIRST CLASS FIRE INSURANCE.

It offers to the public Reliable Protection against loss and damage by FIRE and LIGHTNING, on the most favorable terms.

The liberal and prompt adjustment of all honest claims for loss, is a *specialty* with this *Company*

Those insuring in the PENOBSCOT MUTUAL, may always rest assured that their best interests will be protected.

This Company stands upon its own merits in regard to responsibility and fair dealing with its members.

The Old Penobscot Mutual Fire Insurance Company

Continues, as heretofore, to insure persons against

Disaster by Fire and Lightning,

On First Class D

TELEGRAPHIC
TO THE
Whig & Courier.

The Virginia Republican State Convention.

About 400 Delegates Arrived.—Convention to meet To-Day.

Mr. Botts' Address Approved in Caucus.

Later From Mexico.

Disposition of Military Forces, &c.

INDIAN AFFAIRS IN THE WESTERN COUNTRY.

RICHMOND, Va, July 31.

General Schofield has issued general orders regulating appointments to fill vacancies, removals from office, etc, in the First Military District, under the reconstruction act of Congress

A large number of delegates to the convention arrived here on the trains this evening, and the streets are alive with colored delegates, all of them wearing a blue ribbon, badge of the last convention.

A large crowd is gathered around the Republican headquarters, where there have already been four or five caucuses to-day to arrange matters for to-morrow.

[Second Dispatch.]

RICHMOND, July 31.

About 300 colored and 100 white delegates to the convention have arrived Much more interest is shown by our citizens in the proceedings of this convention than was evinced towards the last.

Caucuses are being held at the St. Charles Hotel and Custom House, and at the former is being submitted Mr. Botts' address to the people

The blacks of this city will be at the convention en masse, as invited to do by Mr. Hunnicutt in his speech of last night

To-day, those appointed delegates in the tobacco factories told their employers that they should not be at work to-morrow.

Three of the hotels for colored people are packed by arrivals.

A meeting of ex-Federal officers was held last night, and resolutions advising co-operation with all who would strive for the restoration of peace to the country. They appointed fifteen delegates to the convention.

The platform of Mr. Botts, which was submitted to-night to the caucus of the conservative wing, was approved. It favors the restoration of the great body of the people to their political rights, but urges the disfranchisement of their more careful leaders.

It was stated that the platform had already been submitted and approved by the other wing of the party.

NEW ORLEANS, July 31.

The Board of Levee Commissioners has appointed a committee to visit the north and northwest to negotiate for the sale of Levee bonds which Gov Flanders will sign.

The Board of Health has declared Galveston an infected port an infected port and requested the Governor to include that city in his proclamation.

Only two cases of yellow fever are reported in this city.

Official accounts from Queretaro confirm the shooting of Vaudarri on the 8th inst

Leon Alvarez, by order of the Commander-in-Chief, had allowed 26 hours additional time for the individuals spoken of in his decree of June 21, to present themselves as prisoners

The feeling is apparently in favor of Juarez for President.

Canales and Gomez are causing great trouble in the southern portion of the State of Tamaulipas.

The military commander of the line of the Rio Grande District of the north has been appointed, and Gen. Berriozabel will remain as military commander of the State forces and are moving forward to be used in crushing Canales and Gomez and others in the centre of the State.

The force to garrison Matamoras will be 2000 men. Others have passed Queretaro. The Governor of Coahuila de Zaranossa has divided his State into districts, which are to be presided over by a military commission.

NEW YORK, July 31.

Money market unchanged.

Gold closed at 1,39⅞@1,40.

Foreign exchange dull and nominal at 110 for prime bankers' bills.

Government securities closed quiet but firm, with no disposition manifested to press sales

Stocks closed steady at a decline from the extreme prices of the day.

Mining shares showed increased activity, and were generally higher.

The business at the Sub-Treasury to-day was as follows.

Receipts, $3,156,262; payments, $8,566,-593; balance, $126,316,067.

BARNET, Vt., July 31.

Hon. Henry Stevens, a distinguished citizen of Vermont, aged 75, died at his residence last night.

LEWISTON, July 31.

The commencement exercises at Bates College passed off with unusual eclat to-day.

The graduating class numbered eight.

The commencement dinner took place in the college chapel.

Among the guests were Gov. Chamberlain and Adj't Caldwell of his staff.

Theodore Tilton akdressed the united literary societies in the evening.

WASHINGTON, July 31.

In the Surratt trial to-day, Mr. Merrick argued the case for the prisoner at great length, defending him energetically against the arguments of the District Attorney without concluding his argument.

The Court then took a recess until to-morrow morning.

ST. LOUIS, July 31.

An Omaha despatch says:

The Indians are concentrating at the base of Mud river Mountains, near Sweetwater.

A private letter to Gen. Dodge says:

The Indians are daily attacking trains and that all travel from Green river to Fort Saunders has been stopped.

The report of a contemplated general attack by the Indians between Julesburg and Denver is not reliable

The surgeon at Fort Mackay reports that no cases of epidemic cholera have occurred there for some time The few cases last week were sporadic, and due to carelessness or specially unhealthy circumstances.

The people are returning to Ellsworth, and there is nothing to deter travel or trade.

WASHINGTON, July 31.

The total receipts from the internal revenue for July is $25,734,756.

MEMPHIS, July 31.

No trouble is anticipated at the election to-morrow.

Cholera has again appeared in the southern part of the city. Six deaths occurred in one house last night and five in another.

The Board of Health is taking energetic measures to prevent the spreading of the disease.

SPRINGFIELD, Mass., July 31.

The annual commencement services of Williams College occurred to-day, at which a class of 49 students graduated, and the following Honorary Degrees were conferred, LL D—Richard H Dana of Cambridge Mass., Edwin M. Morgan of New York, and John B Dickson of Kelso, Scotland.

D.D.—Rev. Addison Ballard of Detroit, Mich., and Thomas R. Smith of New York, Secretary of the American Bible Society.

The challenge of Ward Bros. to the St. John, N. B, crew to row a five or six mile race on the Connecticut river, at this city, for $1000, for the championship of the world has been accepted and the preliminaries will be arranged at Boston to-morrow.

PORTLAND, July 30.

The first game of the Base Ball Tournament to-day, was won by the Cushnocs, of Augusta, against the Bowdoin Club, of Brunswick, by 48 to 31. To morrow the Een Club, of Portland, plays against the Athletic Club of this city.

Monetary Affairs.

NEW YORK, July 31. SECOND BOARD. Stocks heavy: United States 5-20s, registered, 1862, 106⅜@⅝; 10s do coupons 1862, 111½; do do 1864, 109¼ do. 1865, 109¼; do do. new issue 108½@108⅝; United States 10-40s registered 102@102¼; do. coupons, 102½@102¾; United States 7-30s, first series, 107⅜@107½; Western Union Telegraph Company, 47¾; Cumberland Coal Co., pref'd, 38; New York Central Railroad Company, 102⅝; Erie Railroad Co. pref'd 79; Hudson River R. R. Company 120¼. Reading Railroad Company, 107⅝; Illinois Central Company, 118⅜. Boston Water Power Company 23. Chicago & Rock Island R. 102¾; Chicago & Northwestern Railroad 49⅝; Canton Company 51¾; Michigan Central Railroad, 111¼; Michigan Southern Railroad. 82; Pacific Mail Steamship Company 146; Cleveland & Pittsburg 49¾, Cleveland and Toledo 124½; Chicago & Fort Wayne 107; Ohio and Mississippi Certificates, 22¾; Quicksilver Mining Company, 34½, Mariposa Mining Company, 1¼; pref'd 23; Wells, Fargo & Co.'s Express, 67; American 162¾.

American Gold 140.

Markets.

NEW YORK, July 31. Cotton shade firmer—sales 3000 bales—middling uplands quoted at 28. Flour is quiet—sales 11,000 barrels—Southern 13,00@16,00 for new. California 12,00@14,75. Wheat is heavy and 2@3 lower—sales 38,600 bush—Spring No. 1, 2,1 @2,15; No. 2, 1,86; new amber Southern, 2,30@2,36; white California, 2,65@2,75; amber Genesee, 2,50. Corn is heavy and one cent lower — sales 113,000 bushels — mixed Western, new, 1,01@1,03. Oats dull—sales 37,000 bushels—State 93@95; new Southern, 75; western 86@94. Beef is firm. Pork heavy— new mess, 23,81. Lard quiet. Groceries are quiet and steady. Naval Stores are quiet and steady. Petroleum quiet. Tallow steady. Wool dull and declining—sales of 16,000 pounds at 43@67 for domestic fleece 57½ for combed, 30@34 for unwashed, 22@32 for Texas, 22@30 for California, and Australian, Port Phillips, East Indies and Mexican on private terms.

Freights to Liverpool quiet.

CHICAGO, July 31. Flour more active for fall extras: spring extras dull. Wheat more active at an advance of 3@8 cents—sales at 1,70@1,78 for No. 2 spring, and 1,90@1,95 for No 1 spring. Corn is fairly active—sales at 86⅞@86½ for No. 1, and 82½@83½ for No. 2 Oats dull at a decline of 1½c.

Cable News.

Berlin, July 30.—The Prussian journals denounce as false the Paris Moniteur's denial of Napoleon's note to the King of Prussia in regard to Schleswig, and insinuate that the denial was prompted by the defiant tone of King William's reply to the note from the French Emperor.

Dublin, July 30.—At the examination of General Fariola yesterday, Massey was on the witness stand, and testified that the prisoner had been chief of staff to General Cluseret of the United States army during the rebellion.

London, July 30.—Midnight.—In the House of Common to-night, Lord. Stanley, Secretary of Foreign Affairs, in answer to a question, stated that the Emperor Napoleon had sent a note to the King of Prussia, but that it would be improper to disclose its contents at present.

Paris, July 30.—The dry weather which has prevailed for over a week past proves unfavorable to the crops, and reports from some of the agricultural districts of France say that much damage has been caused by drought.

Evening.—It is understood that the Emperor Napoleon on his visit to Vienna will be met by the Emperor of Austria at the frontier village of Silzbach in Tyrol, whence the two Emperors will proceed to the Austrian capital.

10 p. m.—This afternoon the trial of the reaping and mowing machines of the world took place on the Emperor's farm at Vincennes. Over a dozen machines from France, Spain, England and the United States entered into competition for the international prizes. McCormick's reaper performed its allotted task in 24 minutes and Wood's reaper in 26 minutes. The prizes will undoubtedly be given in accordance with these results. The American machines worked better and faster than any of the others on the ground.

London, July 30.—Evening.—Consols for money, 94.

American Securities—United States 5-20's 72 9-10.

Liverpool, July 30—Evening.—The market for cotton closed as follows: middling upland, 10⅞; middling Orleans, 10¾; sales 8,000 bales.

Breadstuffs—Corn declined to 35s, but recovered and closed at 35s 3d per quarter for mixed Western. Flour 30s for Southern.—Barley 5s. Oats 4s. Peas 41s 6d.

Provisions—Bacon firm at 43s; other articles unchanged.

Produce—Common Wilmington rosin 4s 7s per cwt; fine American at 15s. Spirits turpentine at 31s. Petroleum—spirits 9d refined 1s 5d.

Liverpool, July 30.—Evening.—The advices from Manchester are unfavorable, the market for goods and yarns being dull and depressed.

IS NEWS PUBLIC PROPERTY? An English paper—the Derbyshire Courier—has the following:

"At the Belper County Court, Richard Allisan sued Mr. Wombell, the proprietor of the Ilkeston Pioneer, for £2, under the following circumstances: Some time ago plaintiff engaged with the proprietors of the Nottingham Daily Express to supply them with reports of the Alfreton Petty Sessions and the district news. Defendant copied these reports into his paper; and plaintiff wrote a letter saying if this was continued he should expect an allowance of 10s a week, and that he now demanded $2 for what had been already copied. Mr. Wombell took no notice of the communication; hence the action. Mr. Leech, solicitor of Derby, on behalf of defendant, interrupted plaintiff by telling his Honor that it was the custom of the profession to copy each other's news; and even if it were not so, the report, after it appeared in print, was not the property of the newspaper correspondent, but of the proprietor. He should prove the custom carried out by all the newspapers in the kingdom by the evidence of the following gentlemen, whom he had subpoenaed: Mr. Hatton, editor of the Derbyshire Courier, and district reporter for the Sheffield and Rotherham Independent; Mr. Kemp, editor of the Derby Mercury; and Mr. Hobson, proprietor and editor of the Derbyshire Advertiser.

His Honor said it was no use carrying such a case any further. The proprietors of the Times had complained that as soon as their paper was published their news was telegraphed into the provinces and circulated by the penny daily papers before the original papers could get into the country; and there was no doubt as soon as news was published the articles were public property.—The plaintiff might think it a grievance, but he could not sustain an action on the point. Plaintiff hoped his Honor would not order costs, but Mr. Leech pressed for such an order to be made. The Judge said if the plaintiff did not know better than to bring such a case before him, he must suffer the consequences. Plaintiff was then ordered to pay the costs and court fees, amounting to about £5."

Base ball clubs are all the rage now-a-days. Our friend "Jeems" thought of attaching himself to the Quaker City Club and would, doubtless, have sent in his name had it not been for the fact his friend John has now an eye draped in mourning, caused by catching the ball on his peeper instead of his hands, and hearing the following colloquy between an enthusiastic admirer and a player of the game of base ball and a gent whose regard for his personal comfort led him to eschew such unruly sports as he termed them:

"What is the matter with your finger?"

"Struck with a ball and drove up; but it is a noble game," was the reply.

"Precisely—and your thumb is useless, is it not?"

"Yes, struck with a ball and broken."

"That finger joint?"

"A ball struck it. No better game to improve a man's physical condition, strengthens one's sinews."

"You walk lame; that foot, isn't it?"

"No. In the—the—the—well, a bat flew out of a player's hand and hit my knee pan. He had the insinga."

"One of your front teeth is gone?"

"Knocked out by a bat.—an accident."

"Your right hand and your nose have been injured—how's that?"

"Stopped down at a second base—only an accident."

"And you lose this hand of yours?"

"Glory in it, sir. It's the healthiest place in the world, sir."

LOCAL AND MAINE ITEMS.

Bangor Theological Seminary—Anniversary Week.

Wednesday A. M., July 31.

Nine o'clock, Seminary Chapel.

Prayer by Rev. Wm. Warren, member of the Visiting Committee from Cumberland Conference.

Examination of the Middle Class in Systematic Theology, conducted by Dr. Pond. Questions were freely asked by the committee and visitors, to whom, near the close, the class was given up by the Professor, who plied the young gentlemen with inquiries that drew rapidly and largely upon the store of knowledge they had been accumulating during the year.

Afternoon, 2½ o'clock.

At First Church. Sermon before the Alumni, by Rev. Edwin B. Webb, D. D., of Shawmut Church, Boston, of the Class of 1850.

Text—John 14:1. "Ye believe in God, believe also in me." Theme—Faith in God must be complimated by faith in Christ—only thus can true strength, and peace, and comfort be realized.

Devotional exercises conducted by Rev. Javan K. Mason, of Thomaston, (Alumnus 1848) and Rev. Moses B. Parmelee, Missionary from Erzeroom, Turkey.

Several Hymns were sung.

Rev. Crosby H. Wheeler, of the Harpoot Mission, (Alumnus of the Seminary, 1862) occupied a brief space, in some very earnest remarks on the subject of Missions, to which he has devoted his life.

At the business meeting of the Alumni, Rev. F. P. Chapin President, the following officers were elected for the ensuing year:

President—Rev. S. L. Bowler, of Hampden.

Vice President—Rev. J. E. Adams, of Searsport.

Secretary—Rev. W. Nowell, of Brewer Village.

Committee—Rev. G. W. Field of Bangor, and Rev. B. C. Chase of Foxcroft.

Preacher for 1868—Rev. Prof. J. B. Sowall of Brunswick.

Substitute—Rev. S. R. Dennen of Providence, R. I.

EVENING.

An address before the societies connected with the Seminary, was delivered in Hammond Street Church, by Rev. Nathaniel J. Burton, of Hartford, Conn. A practical, pithy, hearty, wide-awake discourse, showing how injurious and comparatively useless for all practical purposes, is a life made up only of thought—an ideal life—detrimental to health, intellect, morals, speech, heart and life.

The services commenced with an Organ Voluntary, by the Organist of the Church, Mrs. Dyer.

A Choir, comprising Misses Saunders and Fletcher, Messrs. Pearson and Babb, sung the selection by Baumbach—"And many people shall go and say."

Rev. Edwin P. Parker of Hartford led in prayer.

Singing—"Seek ye the Lord."

Baumbach.

After the address the Choir sung "Rest in the Lord."

Sphor.

Benediction by Dr. Pond.

The exercises of the forty-seventh anniversary of the Bangor Theological Seminary, will take place this (Thursday) forenoon, in the Central Church, commencing at nine o'clock.

Organ Voluntary.
Prayer.
Music.
Enforcement of Truth by Illustration.
Geo. H. Bailey, Brattleboro, Vt.
Prophetic Preaching.
F. W. Dickinson Griggsville, Ill.
The Law of Progress in History.
Edgar L. Foster, East Machias.
Music.
Character in the Preacher.
N. W. Grover, West Bethel.
The True Life.
Henry B. Hart, Holden.
The study of man important to the Minister.
W. S. Kimball, Newburyport, Mass.
Sin as related to Religious Experience.
A. F. Marsh, Montague, Mass.
Music.
Address to the Class.
Enoch Pond, D. D.
Prayer.
Music.
Benediction.

In the afternoon, the exercises connected with the inauguration of Rev. John R. Herrick, as Professor in the Seminary, will take place in the First Parish Church, commencing three o'clock. Address by Prof. Herrick.

In the evening, there will be a social gathering of the Alumni and friends in the Chapel of the Seminary.

—The Good Templars of Penobscot County held a convention in this city on Monday last. Nearly all the lodges in the county were represented, and the accessions to the Order since the session of the Grand Lodge, in April, have been very large.

Resolutions favoring an energetic and impartial enforcement of the liquor law were passed, and a County Lodge was organized, with the Rev. Smith Baker, Jr., of Orono, W. C. T., the Rev. B. A. Chase, of this city, W. Chaplain, and Frederic O. Jones, Secretary.

The annual session of this Lodge will be held at Brewer, on the first Tuesday in September, at ten o'clock A. M., in the hall of Norombega Lodge No. 216.

SHOCKING ACCIDENT. Yesterday morning a little girl of four years, daughter of Mr. Arthur Libbey, living on Fern street, was shockingly burned, her clothes being entirely consumed upon her person. It is supposed she caught the fire from playing with matches, as when first discovered her clothes were all ablaze. The Drs. Sewey were called at once. They express little hope of her recovery.

—The "honest shoemaker," Favor, after having beaten all competitors on the "big egg line," has started on a new track. He took from one swarm of bees, last week, 6½ pounds of honey, leaving enough to winter the swarm. The Waterville Mail man will have to try again.

—The Young Men's Christian Association will dedicate their rooms in Granite Block, corner of State Street, on Friday evening, Aug. 2d. Address by Rev. Mr. Gould. All young men are invited to be present.

—The Augusta correspondent of the Portland Star says that the Pitcher of the Cushnoc Base Ball Club of that city while playing last Thursday, undertook to catch a fly ball and the result was that the second right hand finger was badly broken.

—We learn from the Portland Argus that on Tuesday last, Mr. [illegible] Oliver, a skill[illegible] pilot on the Kennebec river, while [illegible] down a fishing [illegible] accompanied by his son, [illegible] almost [illegible] Heart disease is believed to have [illegible]

—We learn from the Bath Times that five prisoners escaped from the Wiscasset jail on Tuesday. They were temporarily confined there while the State Prison is undergoing repairs. They escaped by overpowering the jailor and his assistant. Two of them have since been arrested.

—The Augusta correspondent of the Boston Herald says: "Smuggled liquor has been traced from the frontier in the neighborhood of Eastport to this city. Two of our apothecaries were overhauled yesterday and made to pony up to the tune of $2,000, placing the profits on the wrong side."

—The Portland and Kennebec Railroad Company have finished filling in their grounds at Bath, and workmen are busy framing together the new depot to be erected there. It is to be of wood, of a very neat and tasty design and will reflect, when completed, great credit upon the company.

—The first cargo of coal quarried by the Picton Mining Company, of which General J. L. Hodsdon is Secretary, has arrived at Bath.

The "Gipsies" were at Yarmouth yesterday on route to Montreal via Bangor. They number between thirty and forty, and have eleven covered carriages and splendid horses.—[Argus.

WASHINGTON, July 30.

The regular Tuesday meeting of the Cabinet to-day was postponed, although the Secretary of the State and the Attorney General were not present. The principal feature of the day's session is understood to have been the consideration of Gen. Sheridan's successor. The President seemed disposed to select Gen. Hancock, and it is more than probable that he will be named in the course of a few days as Commander of Military District Number Five. Gen. Grant's arrival to day, it is claimed in some quarters, may operate against Gen. Sheridan being relieved, but the President has stated to several gentlemen within a few hours that his mind is fully made in the premises.

Some of the Western papers have lately published what purports to be verbatim extracts of evidence before the Judiciary Committee, taken on the Impeachment investigation, relative to President Johnson's alleged interview with Booth on the day succeeding his inauguration as Vice President. It is true that such testimony was taken by the Committee, but it was subsequently stricken out on the ground that it did not relate to any acts of Mr. Johnson since he became President.

—[Sp. to Boston Jour.

Information received in official quarters furnishes ground for serious apprehension of wide spread trouble in Tennessee at the next election, though the military authorities here and in Gen. Thomas's department are using all of the precautionary means at their disposal. There is good reason to believe that some of the leading Johnson men are active in a plan to stir up the negroes to acts of violence. The effect of a general difficulty with the negroes at the first State election, in producing a reaction at the North against them, and indirectly against the republican party, has been quietly and fully discussed in conservative circles here, and to such an extent and in such a significant manner as to lead careful men to attach considerable importance to the matter.

The five disbursing officers employed in the Freedmen's Bureau, and lately mustered out by direction of the President, have been re-employed. An order is expected from Mr. Johnson mustering out of service all volunteer officers on duty in the South.—This, it is found, will displace about two hundred officers engaged in the registry of voters, and the design of the order is said to be to interfere directly with registration.—The district commanders are however fully aware of the character of the expected order, and it has already been determined to re-employ all whose services are needed in the registration, under the authority conferred by the late military bill and the Freedmen's Bureau act.

WASHINGTON, July 30.

The ex rebel Commissioner of Exchanges, Robert Ould, publishes another card to day, in which he reiterates that in August, 1864, he offered to deliver 15,000 sick and wounded Union prisoners without demanding an equivalent, and that it was not until December of that year that the United States authorities sent three thousand rebel prisoners to the mouth of Savannah river and received thirteen thousand Union soldiers in exchange. He says all these facts are known to Federal officers—rebels may lie. He then calls upon Gen. Mulford to sustain his assertion.—[Sp. to Boston Journal.

Window Blind Fastener
AND ADJUSTER.
(LEHNERT'S PATENT.)

WE wish respectfully to call the attention of Builders, Architects, and owners of Dwelling Houses to our new FASTENER and ADJUSTER, which we are now manufacturing, and which we claim to be the most convenient and useful as well as the most durable and simple blind fastener that has ever been offered to the public *It is fast it only persionly open at latches.*

Its particular merits are as follows:—

1. The blind can be easily opened or shut by any person inside the room without opening the window, which in all other instances is such an inconvenience, especially in stormy or windy weather.
2. The ease with which it can be fitted to any blind or building, so that it does not require the moving of a screw or pin in order to remove the blind for painting.
3. The firmness with which it holds the blind in its position, whether opened or shut, so that the blind would have to be broken from its hinges rather than yield to any outside operator.
4. Its durability, which is so very evident from the simplicity of its construction, that it will never get out of order by any ordinary use, and will outlast any other fastener ever invented.
5. Its moderate price, which, compared with its great excellence, is so low, that every owner of a dwelling-house will not think the cost an obstacle to its adoption.
6. It is an ornament to every window and room.

We consider it needless to say any thing more in regard to its merits, as it needs only to be seen to be appreciated.

Lehnert & Co.

CARL LEHNERT,
JOS. W. WEIGHART,
O. F. RICHARDSON.

Sole Agent for the State of Maine,
P. R. SEELEN,
58 Main St., (up stairs).

A capital investment for agents. State or County rights for sale.

Mr F. R. S. will be in his rooms every day, from 7 A. M. to 9 P. M., where he has a large model with bill attached, and invites the public generally to come in and examine for themselves, whether they wish to purchase or not. july 23

LADIES' & MISSES'
SERGE
[illegible]S,
AT
Frank P. Wood's;
July 25 Corner of Main and Hammond St.

Carriages for Sale.
3 Brownell Carriages—new.
3 Single Hunting do—2dw.
2 second hand Open Buggies.
1 second hand Carryall.
One second hand Concord Wagon.
One Express Wagon—light.
One two wheeled Chaise—light.
SMITH & HALLETT,
July 23 Kenduskeag Bridge.

Compound Fluid Extract of Dandelion.
AN Excellent Preparation for making Beer. For sale by J. F. PATTEN & CO.,
July 22 No. 1 Granite Block.

Day & Martin's Blacking (Genuine).
FOR SALE by J. F. PATTEN & CO.,
July 22 No. 1 Granite Block.

NOTICE.
Those persons wishing to secure the
FIRE EXTINGUISHER,
Can do so by leaving their orders at
F. GARLAND & CO'S No 70 Exchange St,
W. A. ULMER, Ellsworth,
Agent for Penobscot, Waldo, Knox, Hancock and Washington Counties. july 22 4w.

New Books, &c.
THE CHEMICAL NEWS AND JOURNAL OF PHYSICAL SCIENCE—price 25 cents.
Leslie's Gazette of Fashions for August.
Peterson's Magazine. do.
A large lot of STATIONERY. do.
ALSO,
ROOM PAPERS & BORDERS
in great variety.
For Sale low by CHAS. HIGHT,
July 22. No. 3 Smith's Block.

To the Ladies of Bangor.
ALL who are in want of GIRLS will please apply to MRS. J. SPENCER, Union Street, first house below the Bangor House.
P.S.—Price 50 cents. june26 5w*.

PUSHAW LAKE!
THE undersigned having a fine YACHT, specially adapted to comfort and safety, is now ready to take parties for
Fishing & Sailing on the Lake.
Thirty years' experience in boating on the Lake, has informed him where all the *very best* fishing grounds are, also, best place for picnics, &c. Good and roomy stable. Terms moderate.
Glenburn, July 18 2w* CAPT. E. T. BURGESS.

Watches, Watches.
A NEW STOCK
WATCHES, CLOCKS, JEWELRY,
FANCY GOODS, Musical Instruments, Umbrellas, Parasols, Cabs, Pipes, &c., for sale low for cash.
Watches, Clocks, Jewelry, Parasols, Fans, Pipes, &c., repaired DANIEL WHITE,
No. 2 Kenduskeag Bridge.
BEST VIOLIN & GUITAR STRINGS. June 28

CANVAS SHOES!
BLACK CANVAS,
WHITE CANVAS,
AND
TAN COLORED CANVAS
SHOES,
july9 At T. HERSEY & CO.'S.

POTASH
CONSTANTLY ON HAND AND FOR SALE by the barrel, or less quantity, at the Parker Street Soap Factory, by
S. A. STODDARD & CO.,
July 12 1m* Inspector of Potash for Bangor.

GORHAM
LADIES' SEMINARY.
THIS INSTITUTION is now in full and successful operation.
The first term of the next Academic year will open on the third Monday in September.
Send for circular to
REV. C. C. PARKER, PRINCIPAL.
Gorham, Me., July 24th, 1867. 1w

L. FAY THOMPSON,
MANUFACTURER OF
Wood Working Machinery,
Pail and Tub Machinery, Improved Keg Machinery, Barrel Machinery,
BARREL, TUB, and PAIL STAVE SAWS,
Stave Machinery, Hoop Machinery, the best in the World; Chair Machinery of all kinds; Daniel's Planing Machines, of all sizes.
Woodworth's Planing & Matching Machines,
AND
Circular Saw Mills, Turbine Water Wheels, of different patterns.
June 26 FITCHBURG, MASS. 1yd

RICKER & IRELAND,
Importers and wholesale dealers in
CROCKERY,
French & English China,
Glass Ware, Kerosene Goods,
TABLE CUTLERY,
SILVER PLATED WARE,
IVES' PATENT LAMPS AND FIXTURES.
Britannia Ware and Fancy Goods.
N. B.—MASON'S PATENT FRUIT JARS, with Britannia Screw Caps. The best, most convenient, and cheapest Jar in the market.
June 29 NO. 1 MAIN STREET.

Damaged Lard,
PORK, BEEF, &c. bought at the Soap Factory on Parker Street.
July 13 1m* S. A. STODDARD & CO.

Bricklayers Wanted.
FROM THREE TO SIX BRICKLAYERS wanted immediately. Highest wages paid.
July 19 tf D. H. FERNALD,
No. 8 Wingate Court.

Dissolution.
THE Co-Partnership heretofore existing between the subscribers, under the name of DOLE & BENNETT, in this day dissolved by mutual consent.
CHAS. E. DOLE,
CHAS. N. BENNETT.
Bangor, July 27, 1867. 1w*

HYDRAULIC
CEMENT!
600 BBLS FRESH GROUND HYDRAULIC CEMENT, now landing from sch. Hortensia, from Rondout, and for sale.
July 18 S. H. DALE & CO.

FOR SALE LOW!
THE ENTIRE STOCK OF GOODS
IN THE
BANGOR BAZAAR,
Together with fixtures and lease if desired.
July 20 SAMUEL NASH.

THE "HOWE"
SEWING MACHINE
TRIUMPHANT!!
The First & Best Sewing Machine
IN THE WORLD!!
PARIS EXPOSITION
1867.
ELIAS HOWE, JR.,
PRESIDENT OF THE
Howe Sewing Machine Company,
AWARDED A
GOLD MEDAL
AND CREATED A
"Knight of the Legion of Honor"
BY THE EMPEROR NAPOLEON,
FOR THE
SEWING MACHINE.
T. HERSEY, *Sole Agent,*
July 15 20 Main Street, Bangor.

State Bank Bills
Taken at Par,
FOR GOODS,
—AT—
Frank P. Wood's.
jy12 Corner Main and Hammond Sts.

100 GROSS
ENGLISH AND AMERICAN
Table Cutlery!
CHOICE PATTERNS. FOR SALE BY
FOGG & BRIDGES
July 19 47 W. M. Square. sngof.

THE GREAT ORGAN
IN THE
BOSTON MUSIC HALL,
IS PLAYED
Every WEDNESDAY and SATURDAY, from 12 to 1 o'clock.
June 17 TICKETS, 50 cents. Five for $2.00. 2m

Bass's
Closing Sale.
ALL KINDS OF
SUMMER GOODS
MARKED DOWN!
AT BASS'S.
French Cambrics,
Lawns, Organdies,
Printed Jaconets,
Sun Shades, &c., &c.
Ladies' Outside Garments
CLOSING OUT
AT 50 PER CENT. LESS
than at the first of the season.
The busy season being over, Ladies having Garments to be made over can have them done in good shape, at reasonable prices.
july 9

Are You Insured?
INSURE IN THE
Union Insurance Co.
OF BANGOR, MAINE,
A Home Stock Company with a Cash Capital and Net Surplus of over
$20[illegible]
NO ASSESSMENTS.
DIRECTORS.
Samuel Veazie, A D Monson,
S F Herson, F M Sabine,
A M Roberts, Isaiah Stetson,
W H Smith, John A Peters,
Wm McGilvery, F G Dunn,
H E Prentiss, T J Stewart,
Franklin Muzzy, Lemuel Bradford,
Asad Thompson, James Littlefield,
J S Chadwick, N G Ayer,
George Stetson, J W Preese.
GEO. STETSON, *President.*
J. S. CHADWICK, *Sec'y.*
R. B. FULLER, *Ass't Sec'y.*
Bangor, July 10th, 1867.

LEHIGH
Coal!
Lehigh Furnace Coal,
Lehigh Egg Coal,
Lehigh Stove Coal,
White Ash Coal,
OF ALL SIZES,
AND
RED ASH EGG COAL
Warranted to be of the Best Quality, AND WILL BE SOLD AS LOW AS BY ANY OTHER DEALER HERE.
We also have the Best Quality of
Cumberland Coal,
FOR BLACKSMITHS' USE.
Orders left at the office of JOHN HUCKINS, No. 1 Pickering Square, Or at our office, will receive prompt attention.
Bacon & Huckins,
FRONT STREET,
June 13 tf Near Maine Central R. R. Depot.

Steam Dye House!
Ladies and Gent's Garments
Cleansed or Dyed any Color desired, in Superior Style.
HAVING had about thirty years' experience, and having engaged one of the best FRENCH DYERS, we are prepared to execute work of ALL KINDS in the most finished manner and at the cheapest rates.
Agents will send packages every Saturday, and receive prompt returns.
PACKARD & PHINNEY, Augusta.
M. K. SMITH & CO., No. 10 Main St.,
June 25 6w Agents for Bangor.

Thin Hats! Thin Hats!!
10,000
MORE OR LESS,
AT
T. HERSEY & CO.'S,
July 9 NO. 20 MAIN STREET.

Dissolution of Copartnership.
THE Co-partnership [illegible] the name and firm of [illegible] is this day dissolved.
Bangor, July 5th, 1867.

PRUNES—PRUNES!
Very Superior for Cooking at a very Low Price,
N. S. Harlow,
4 SMITH'S BLOCK.

PURE TAPIOCA,
Citron, Currants, Gelatine, Flavoring Extracts and Spices, Liquid Rennet, English Barley and Groats.
N. S. Harlow,
4 SMITH'S BLOCK.

COMPOUND
BARK BITTERS!
A PURE TONIC;
Excellent for Weak Digestion, Loss of Appetite &c., &c.—is rapidly taking the first rank among Proprietary Medicines.
Prepared and sold by
N. S. Harlow,
June 26, 1867. d&w 4 SMITH'S BLOCK.

Hay & Cattle Salt.
2000 BUSHELS of FINE SALT, suitable for Hay and Cattle. For sale by
July 23 S. H. DALE & CO.

California,
St. Louis,
Ohio,
and Western Brands Flour,
4,600 Bushels Corn,
Now discharging from the "Z. Snow," and for sale low by
HOOPER, CHASE & SON,
Apel 27 1w* Broad Street.

FOR SALE.
75 to 100 Empty Crates,
AT HALF PRICE,
To make room for New Goods soon to arrive.
July 9 HARLOW & IRELAND.

Shoulder Braces.
SOMETHING NEW. Spies's Patent Braces for Ladies and Gents. Very desirable.
July 2 A. F. BRADBURY.

Silver Gloss Starch.
[illegible]

Bangor Trunk Factory.
TRUNKS, VALISES,
AND TRAVELLING BAGS,
OF EVERY DESCRIPTION,
Manufactured and for sale at Boston prices,
By J. F. PARKHURST,
apr 29 At 16 Central Street, Bangor, Maine.

TO EXCURSIONISTS
TO PUSHAW LAKE.
HAVING purchased the new Sloop Dashaway, of Brewer, I am prepared to take parties to Sail or Fish. Horses furnished with shelter at the Lake, and bait if required. I have also prepared tables and seats for Picnics in a grove on the margin of the Lake. Remember, my place is at the old Steam Mill Landing. Terms moderate. Orders left at the store of A. G. Stuart & Co's, Broad Street, attended to.
JAS. McNALLY.
Glenburn, June 29th, 1867. tf

Save your Money
BY INSURING IN THE
BANGOR MUTUAL
Fire Insurance Co
BANGOR, MAINE.
This Company has been in Operation over Eight Years, has
Never Made an Assessment!
Has a large accumulation on hand in Cash; Insures for three quarters Stock Rates;
And is in every respect the best
Mutual Fire Company
IN THE STATE OF MAINE.
DIRECTORS.
Franklin Muzzy, Willard Cutler,
George Stetson, G K Jewett,
W G Crosby, Asad Thompson,
F M Sabine, T J Stewart,
Charles Hayward, A A Wing,
Charles Stetson.
GEO. STETSON, *President.*
J. S. CHADWICK, Secretary.
Bangor, July 10, 1867.

FRED. H. & P. LeB. COOMBS'
Civil Engineering, Patent & Real Estate Offices,
Corner Exchange and State Streets,
BANGOR, MAINE.
FRED H. COOMBS will attend, as heretofore, to Land Surveying, Civil Engineering, Patent, Mechanical and Architectural Drawing, and to Cemetery Work of every description.
P. LeB. COOMBS will give particular attention to Searching Records, and to furnishing Abstracts of Titles to Real Estate.
F. H. & P. LeB. COOMBS, having special facilities at Washington, are enabled to obtain Patents, and to prosecute all other Patent Business, with despatch, and on the most reasonable terms.
References, by permission.
Hon. Isaiah Stetson, Hon. J. A. Peters, M. C., J S Rowe, Esq., Hon. Geo. Stetson, Albert W. Paine Esq., Seth Paine, Esq., City Treasurer.
June 7, 1867 3m W. H. GREENOUGH, Bangor.

Prisoners of War.
REBEL PRISONS!
BY LAWS JUST ENACTED, each Soldier will be paid money in lieu of rations, for every day he was held a prisoner of war by the rebels.
Also, the same will be paid to the nearest heir of every soldier, who died while a prisoner, or who died after his release, for all the time he was a prisoner, to be paid in the following order, viz:
First, To the soldier's widow, if any, if none—
Second, To his children, if none—
Third, To his parents, if none—
Fourth, Brothers and sisters.
Blanks of all kinds and full directions have been furnished me from Washington, and I am prepared to collect these claims on very reasonable terms.
Full information given at my office, or sent by mail free of charge.
Blanks to be signed can be sent by mail on application.
These cases are settled without the delay that attends claims usually.
C. P. BROWN,
Att'y and Claim Agent,
BANGOR.
N.B.—Pensions, Bounty, Pay, Extra Pay, and all War Claims collected as heretofore. C. P. B.
June 28th, 1867.—tf

DR. G. J. SHAW,
ECLECTIC PHYSICIAN,
HAS opened an office in ELM BLOCK, on Hammond street, where he may be consulted on
All Diseases of the Blood,
PARTICULARLY
Erysipelas, Salt Rheum, Scrofula, Diseases of the Throat & Lungs, Dyspepsia, Liver Complaint, Diseases of the Kidneys & Bladder, Neuralgia, Rheumatism, Sick Headache, Female Weaknesses, Chorea, or St. Vitus' Dance.
Particular attention paid to Fits of all kinds, of which Dr. Shaw will cure seventy-five cases out of every hundred. He has cured cases of sixteen years standing. He will attend to *all diseases* in a strictly confidential manner.
Dr. SHAW claims that his mode of practice is superior to that of all others in removing disease. Office hours from 9 to 12 A. M., and 2 to 5 P. M. Residence, corner of Sixth and Cedar Streets.
Bangor, June 26th, 1867. 6w*

THROUGH TICKETS!
TO ALL

Whig & Courier

Without a Word.

The clouds parted to show the moon,
At close of a night in the heart of June.
Just as I leaped on the garden wall
To answer the gentle Kate's soft call.
Over her forehead, whiter than wax,
Over her tresses, fairer than flax,
Purest and softest the moonbeams fell,
As though they loved on such charms to dwell.

Her cheek in her hand had sought repose,
As a lily was folded over a rose;
Her scarlet lips had trembled apart,
As if sweet thoughts crept up from her heart;
And her shy eyes, with their blue bell tints,
Hid themselves under their golden fringes.
So she least 'gainst the moss grown stone,
The bonniest lassie you ever have known.

The tale of my love must be told that night,
Could I but fashion my speech aright [loud,
My honored cheek burned and my heart beat
And I wished the moon back under her cloud;
Never a word would come into my head,
So I stooped and gave her a kiss instead.
A moment she struggled her lips to free,
Then with a sob gave them up to me.

Over my soul crept a holy calm,
And our hands were meeting palm to palm,
And as a bird that had found her nest,
Her fair head fluttered down on my breast
And I knew by the throb of the heart I heard
I had won my darling without a word.
For whoever hath Love's need for speech
While the eye can pray and the cheek can
Mary Kate Dallas. [preach

A Photograph from Life.

Great excitement was caused on a certain day in the usually quiet household of Monsieur Borno, by a letter from the married daughter, Madame Artois, who resided in Rome, in which she informed her parents that a suitor for her sister Eliso would soon appear at Villani; a young man of good birth and with a comfortable fortune, had been struck with a photograph in a shop window—so struck and charmed that he felt he must try every means to win the original for his wife. This photograph turned out to be that of one of her young sisters that she had sent to be copied, and seeing that the young man was in earnest, she had promised to write and introduce him as an unexceptionable *parti*. Madame Artois wound up by reminding her father that Eliso was no longer a girl, and that it would be very foolish not to accept this bit of good fortune.

It was therefore agreed in the family conclave, the fair Eliso consenting, and with the due approval of the family friend, M. de Bolandi, that the coming guest should be graciously received. M. de Belandi even insisted on having him in his own house, as he laughingly said, in order that he might better judge if this M. A. de Villani was worthy of the prize he sought.

Among the numerous and various visitors to the beautiful southern city, Villefleurs, with its girdle of mountains and blue waves, few could help remarking in the gay crowd on the promenade, or in the public gardens, a girl, almost always accompanied by a favorite dog, whose elegant and quiet toilet, as well as her graceful walk and the piquant expression of her face, always made one wish to look again. It was an attractive face, rather than decidedly beautiful; generally wearing a thoughtful look, which, however, was often brightened by a smile, which prettily curled her lips. There was a quiet elegance about her altogether different from the fashionable ladies, English, French, German, and Russian, who rested in the chairs or paced up and down. Generally might be seen at her side Monsieur de Bolandi, a man past youth, but with a vigorous, spare frame, whose keen dark eyes seemed to take note of everything, but were often turned on his fair companion with the tender familiar interest of a privileged friend. M. de Belandi was rich, and having no particular occupation, he made himself useful to his friends in general, but to those of the maisson Borno in particular. Thither he brought all the news of the place to amuse M. Borno, who was too old and infirm to go out. He could tell of the best offenses given to the old inhabitants of Villefleurs by the new French comers, or the latest reform in town regulations. He could say what was the prospect of the olive and grape crops, etc. He was always ready to escort Mademoiselle Eliso to the theatre, or try a new song with her. He was a convenient partner at a ball, or a patient companion for a morning's shopping. Moreover, M. de Belandi's taste was a proverb. All this made his visits to the old Maison Pontneuf very welcome, and with him seemed to come a little waft from the outer world to the very retired sombre street, in which many of the old Villefleurs aristocracy resided, withdrawn from the newer part of the town to which visitors resorted. To look at it from the outside, one would not imagine the quaint and rich carvings which adorned the walls, or the broad marble steps and handsome suite of rooms belonging to this house.

In the simple and quiet manner common to the old inhabitants of the place, the principal amusement and luxury being to retire to their maison de champaigne, lived the Bornos with their youngest child, two other daughters having married satisfactorily. Nor were the old couple very eager for her to follow her sisters' example, in spite of the hints of their acquaintances, and M. de Belandi's serious warnings, given every now and then, "that it was really high time to marry her." "Such an agreeable, amiable, gentle girl! It was a pity and very astonishing. All her contemporaries were married, or about to be so, and Eliso was nearly twenty-seven!" At this the old father would look troubled, and shrugging his shoulders, ask what his friend would have. Could he do more? Had there not been two or three eligible proposals? But the girl had refused them all. Eliso was dutiful, and the light of their old days; and it was surely not their duty to force her into matrimony if she evidently preferred to remain as she was.

To this M. de Belandi said nothing but looked relieved; for his visits to the Maison Pontneuf would have been very different without Eliso. But on hearing the letter of Madame Artois, speaking so highly of the young man, and even appealing to himself to use his influence in favor of the match, he throw himself gallantly into the spirit of the adventure, and took care to be at the diligence office to receive and welcome M. A. de Villani, whose first visit to the Maison Pontneuf was paid in his company, and his easy, genial manners and real kindness helping to put every one at ease, and to draw out the somewhat nervous and excited lover.

When it was over, they all agreed that not one word too much had been said in his praise. His manner was all that could be desired; his appearance pleasing; while it was evident he was very much in love. On the other hand, M. A. de Villani poured out to his kind host his delight and satisfaction. There was no disappointment; Eliso was better than her picture, and each time he saw her he found some new attraction. Truly she was one of those women who bear close inspection, and whose beauty unfolds gradually—a woman who can brighten a home as well as a ball-room.

All the acquaintances and friends of the Bornos were eager and profuse in congratulations and in inquiries. M. de Belandi told every one that it was a capital thing; that there was sure to be a gay wedding; and he joked Eliso, and encouraged M. de Villani. Everybody observed what high spirits M. de Belandi was in; and yet for all this he caught himself sighing as he thought of Eliso going away. But he was not a selfish man, and he felt that it was quite time for his little friend to marry.

After a time, however, M de Belandi fancied that the young lover returned from his visits to Maison Pontneuf rather too quiet and silent in mood; though any allusion to the family only made him warmly declare that the more he saw of the lady the more he admired her.

'Then pray hurry on the marriage, my friend,' returned M. de Belandi, 'for it is very clear that courting does not suit you. You grow thinner and paler every day.'

But M. de Villani only laughed.

It was quite a gay time at the Maison Pontneuf, so many people came to hear 'all about it;' and the father and mother were not at all disinclined to tell the romantic story over and over again, and receive the congratulations of their neighbors. But when any one ventured to speak to Eliso herself, she drew up and said 'that congratulations were premature. It was true that the gentleman had done the honor of asking her hand, but nothing was settled'—which speech caused a great deal of surprise and talk. But then, as time went on, and remarks were made on the evident gravity and the pale looks of the suitor, people began to speculate; and even a few bets were made as to what would be the outcomes and of it all. After the first greetings, the question was asked by every one, 'Well, and what does Mademoiselle Eliso say now?' or, 'Has Mademoiselle Eliso said yet?' And M. de Belandi, who knew every one, grew excited and anxious, and warmly expressed his certainty that all would come right.

'You are right, and I am getting ill,' remarked M. de Villani one day to his host and friend. 'I cannot bear this any longer, and I have written home to say I shall return immediately.'

'And when is the marriage to take place?'

'Never! No, I see plainly that she does not care for me—at least, not as I care for her. I have struggled against this conviction, and have thought I might win her at last. But she says neither yes nor no, and I feel sure that she is partly lead on by not liking to disappoint her friends—yourself first and foremost, for it is easy to see that you have a great influence over her. Even if she were to say 'yes' to-day, I don't think I should wish it. I feel I have not won her heart, and it has always been my dream and wish to marry for love—love on both sides. So, thanking you over and over again for your great kindness, I have decided to take my leave and go.'

M. de Belandi was in his garden smoking his cigar when this conversation took place, and he continued to pace up and down between the orange trees in silence. Then, suddenly turning to the other, he said—

'I shall go at once to the Maison Pontneuf, and you can follow by and by.'

M. de Villani shook his head, for he was convinced that his friend's well meant interference would do no good, and he remained thinking it all over, trying to find the clue to Eliso's feelings.

M. de Belandi arrived at the sombre old house, and rushing up the stops quicker than usual, he thought himself lucky in finding Eliso and her dog in the drawing room.

She was at once aware that there was something unusual in his face, and this brought a bright and becoming color to her cheeks.

'How is this, Eliso?' he said, trying to be angry. 'I never suspected you of being a coquette.'

And then he went on in a somewhat excited manner to upraid her for keeping the poor young fellow in suspense so long.

'I don't think I have done that,' she said in a low voice, and with downcast eyes. 'I always told him that—the truth, in fact. But he hoped I should change. And you see every one has taken it all for granted, and hurried things on so very much. And then papa and mamma seemed to wish for it so very much, and you—and—'

'Of course they did, of course we did, and do; and I'll tell you what, Eliso, you are throwing away a chance you will never have again. There are not many young men like him, I can tell you. Isn't he handsome, well-born, young, rich, agreeable, and very fond of you? The fact is, you are proud. But let me tell you, as an old privileged friend, that it is one thing to join a girl in her walks, and pay compliments, and dance with her, and so on; but quite another thing to ask her in marriage. Ever since that Prince de—— has been introduced to you, I have observed a change. Don't be offended, mon ange, I speak for your good. It has made me sorry to see that poor young man so low and cast down; and after each visit he gets more and more so. Flesh and blood can't stand it, and I agree with him that it is best to end it at once. He says he shall return home, and is coming to say adieu. Now it rests with yourself, if he really goes or not. And—there he is, I know his step.'

Giving her an extra friendly hand pressure, to make up for his rough words, he left the place clear for a full explanation, and he turned off for a brisk walk. He felt the necessity for quick motion and fresh air for he was agitated.

He could not help being keenly interested in this affair. He liked the young man and Eliso was of course quite a pet of his own. Poor girl, her lips had quivered when he spoke so bluntly; but how pretty she was looking—such a graceful, winning style of beauty, lighting up the gloomy, formal old room with her pretty gentle ways and womanly occupations! Yes, he should miss her and he almost wished 'that carte-de-visite had never caught M. de Villani's eye. After all, why should not Eliso remain as she is? Then he checked these thoughts and began to wonder how it would be settled. He turned back, feeling anxious and nervous, and by this time the interview must be ended.

It was so, and M de Belandi entered his own villa in time to see his guest just a few steps in advance, and in his attitude he read that all was over. The tale was told in a very few words, and the next day M. de Villani set off on his journey home, trying his best to forget the carte-de-visite.

There followed much commotion among the friends of the Bornos; nor did it end there, for it became the general topic of conversation. M. de Belandi felt dull, having lost his guest, and then there was the reaction, and a listness consequent on the unusual excitement. Besides this, Eliso was never now seen in her old haunts, and when he went to the house she was not in the drawing-room. He feared she was annoyed with him and purposely avoided him whenever she could do so. When a meeting was inevitable, there was a greater reserve, an uncertain manner, so different from the old gentle pleasantness, that it made him unhappy.

'I don't know what ails her,' complained the old father one day to M. de Belandi. She pleased herself or might have done so. But she is no longer the same girl. I was saying to her mother I wished you might call; for if any one can rouse her or find out what is the matter, it is yourself.

To please the old gentleman, M. de Belandi went at once to find Eliso in a small boudoir where she sometimes sat. He had often been privileged to enter this room; and now, as his knock met with no notice, he pushed open the door without scruple.

Eliso had been crying; but as she turned and saw him, blushes covered her face, and she nervously tried to hide what looked like a photograph, which she had evidently been looking at.

'What, another photograph,' he exclaimed, trying to carry off the little awkwardness he felt by the joke. 'Why, Eliso, it is possible that there was reason for your failing to see the charms of Villani? Have you too been caught by a carte-de-visite?'

To his surprise, instead of meeting his joke with a smile or a saucy retort, she bent her head, striving to hide her tears, and the hand which held the picture actually trembled.

'My dear Eliso, what is it? Your father is quite unhappy about you. You are not an undecided person; but it is possible that you regret saying 'No!' A lady is allowed to change her mind.'

Still her agitation seemed to increase, and she could not keep down her sobs. Presently she snatched her hand to her head, stammered some unconnected words about not being well. She forgot for the moment the photograph, which was by this movement exposed to view. M de Belandi's astonishment was great indeed to see by a no means flattering full length photograph of—himself!

He stood transfixed for a few moments, while a veil seemed to be suddenly raised from his mind, disclosing old things in a different shape, clear and defined, things which had hitherto been but dimly guessed at, and then suddenly hidden again; and while he was gazing and so thinking she looked up and discovered what she had done.

By way of correcting the mistake she made another; catching up the photograph with a little exclamation of alarm, with a sudden perception of what she had done, choking her sobs, she tried to explain 'that she had been turning out her desk, and so—and so—'

But his eyes were now bent so earnestly on her face that she was in a manner compelled to meet his look.

'Eliso, is it possible?' he whispered. Then presently he held out his arms. In a moment she was in them, clasped close, her tears falling softly. But a sudden change came over her face, and she struggled to release herself, saying,—

'Leave me instantly! You have taken advantage of—I like you as a friend, of course, but—you misunderstand—'

'And I love you not as a friend, Eliso. I have long done so. But I could not allow it to myself even. I was too old for you; you only thought of me, and so I believed, as a grave relation and mentor. I know now what it all meant; my dread of losing you—'

'But you urged me on,' she interrupted. 'It was your words which all but induced me to consent. You seemed to have set your heart on it.'

'Not so. Let us sit down and quietly talk together,' he said.

This they did, and he managed to convince her that if her heart had been given to him, it was not until she had full possession of his. But how could he, at his age, be so vain as to suppose that he had the shadow of a chance? He had tried to stifle every feeling bravely perhaps too much so, indeed. But how, surely, she would not punish him for this?

The result of it all was, that, to the utter surprise of M. Borno, his friend M. de Belandi made a formal proposal for the hand of his daughter Eliso. The old gentleman had to seek for and then put on his spectacles, before he could believe that he heard rightly, looking first at one and then at the other in a way to bring up blushes as well as smiles on the face of Eliso. When he really took it in, consent was fully given, and after a little more talk between papa and mamma, they began to wonder how it was they had never thought of this before. So this was why Mademoselle Eliso had herself so difficult to please!

In course of time she confessed that she had only given up all hope when M. de Belandi had so urged her to accept Villani; and in the pain of that moment she had very nearly driven, in a fit of pride and despair, to follow his advice.

There was a gay wedding; and when it was over and the Maison Pontneuf restored to its wonted quiet, all Madame Borno, sitting in her easy chair after the fatigue of the morning exclaimed, "And it was all owing to a photograph after all."

[The Argosy.

OFFICIAL.

LAWS OF THE UNITED STATES.

Passed at the First Session of the Fortieth Congress

[PUBLIC—No. 27.]

AN ACT supplementary to an act entitled "An act to provide for the more efficient government of the rebel States," passed on the second day of March, eighteen hundred and sixty-seven, and the act supplementary thereto, passed on the twenty-third day of March, eighteen hundred and sixty-seven.

Be it enacted by the Senate and House of Representatives of the United States of America in Congress assembled, That it is hereby declared to have been the true intent and meaning of the act of the second day of March, one thousand eight hundred and sixty-seven, entitled "An act to provide for the more efficient government of the rebel States," and of the act supplementary thereto, passed on the twenty-third day of March, in the year one thousand eight hundred and sixty-seven, that the government then existing in the rebel States of Virginia, North Carolina, South Carolina, Georgia, Mississippi, Alabama, Louisiana, Florida, Texas, and Arkansas, were not legal State governments; and that thereafter said governments could not and were to be continued subject in all respects to the military commanders of the respective districts, and to the paramount authority of Congress.

SEC. 2. *Be it further enacted*, That the commander of any district named in said act shall have power, subject to the disapproval of the General of the army of the United States, and to have effect until disapproved, whenever in the opinion of such commander the proper administration of said act shall require it, to suspend or remove from office, or from the performance of official duties and the exercise of official powers, any officer or person holding or exercising, or professing to hold or exercise, any civil or military office or duty in such district under any power, election, appointment or authority derived from, or granted by, or claimed to be under, any so-called State or the government thereof, or any municipal or other division thereof, and upon such suspension or removal such commander, subject to the disapproval of the General as aforesaid, shall have power to provide from time to time for the performance of the said duties of such officer or person so suspended or removed, by the detail of some competent officer or soldier of the army, or by the appointment of some other person, to perform the same, and to fill the vacancies occasioned by death, resignation, or otherwise.

SEC. 3. *And be it further enacted*, That the General of the army of the United States shall be invested with the powers of suspension, removing, appointment, and detail granted in the preceding section to district commanders.

SEC. 4. *And be it further enacted*, That the acts of the officers of the army already done in removing in said districts persons exercising the functions of civil offices, and appointing others in their stead, where such removal has been made, shall be, and are hereby ratified, and shall be, and are hereby made, the acts of the said district commanders respectively, and shall be held to be in execution of the said acts, and to be in all respects valid and effectual to all intents and purposes, and to be binding on all persons and officers, civil or military, and on all courts, when the same are in question before any court, tribunal, or magistrate, touching the jurisdiction of the military officer or officers who have made the same, or who have acted under the orders of the said district commanders respectively.

SEC. 5. *And be it further enacted*, That the commander of any district named in said act shall have power, subject to the disapproval of the General of the army of the United States, and to have effect until disapproved, whenever in the opinion of such commander the proper administration of said act shall require it, to suspend or remove from office, or from the performance of official duties and the exercise of official powers, any officer or person holding or exercising, or professing to hold or exercise, any civil or military office or duty in such district under any power, election, appointment or authority derived from, or granted by, or claimed to be under, any so-called State or the government thereof, or any municipal or other division thereof, and upon such suspension or removal such commander, subject to the disapproval of the General as aforesaid, shall have power to provide from time to time for the performance of the said duties of such officer or person so suspended or removed, by the detail of some competent officer or soldier of the army, or by the appointment of some other person, to perform the same, and to fill the vacancies occasioned by death, resignation, or otherwise.

SEC. 6. *And be it further enacted*, That the acts of the officers of the army already done in removing in said districts persons exercising the functions of civil offices, and appointing others in their stead, where such removal has been made, shall be, and are hereby ratified, and shall be, and are hereby made, the acts of the said district commanders respectively, and shall be held to be in execution of the said acts, and to be in all respects valid and effectual to all intents and purposes, and to be binding on all persons and officers, civil or military, and on all courts, when the same are in question before any court, tribunal, or magistrate, touching the jurisdiction of the military officer or officers who have made the same, or who have acted under the orders of the said district commanders respectively.

SEC. 7. *And be it further enacted*, That the time for completing the original registration provided for in said act may, in the discretion of the commander of any district, be extended to the first day of October, eighteen hundred and sixty-seven, and the boards of registration shall have power, and it shall be their duty, commencing fourteen days prior to such election mentioned in said act, upon proper public notice of the time and place thereof, to revise, for a period of five days, the registration lists, and upon being satisfied that any persons not qualified thereto has been registered, to strike the name of such person from the list, and such person shall not be allowed to vote. And such board shall also, during the same period, add to such registry the names of all persons who at that time possess the qualifications required by and act, who have not been already registered; and no person shall, at any time, be entitled to be registered or to vote by reason of any executive pardon or amnesty for any act or thing which, without such pardon or amnesty, would disqualify him from registration or voting.

SEC. 8. *And be it further enacted*, That section four of said last-named act shall be construed to authorize the commanding general named therein, whenever he shall deem it needful, to remove any member of a board of registration and to appoint another in his stead, and to fill any vacancy in such board.

SEC. 9. *And be it further enacted*, That all members of said boards of registration and all persons hereafter elected or appointed to offices under said military districts, under any so-called State or municipal authority, or by detail or appointment of the district commanders, shall be required to take and to subscribe the oath of office prescribed by law for officers of the United States.

SEC. 10. *And be it further enacted*, That no district commander or member of the board of registration, or any of the officers or appointees acting under them, shall be bound in this action by any opinion of any civil office of the United states.

SEC. 11. *And be it further enacted*, That all the provisions of this act and of the acts to which it is supplementary shall be construed liberally, to the end that all the intents thereof may be fully and perfectly carried out.

SCHUYLER COLFAX,
Speaker of the House of Representatives.
B. F. WADE,
President of the Senate, *pro tempore.*

IN THE HOUSE OF REPRESENTATIVES, U. S., July 19th, 1867.

The President of the United States having returned to the House of Representatives, in which it originated, the bill entitled "An act supplementary to an act entitled 'An act to provide for the more efficient government of the rebel States,' passed on the second day of March, eighteen hundred and sixty-seven, and the act supplementary thereto, passed on the twenty-third day of March, eighteen hundred and sixty-seven," with his objections thereto, the House of Representatives proceeded, in pursuance of the Constitution, to reconsider the same; and

Resolved, That the bill do pass, two-thirds of the House of Representatives agreeing to pass the same.

Attest; EDWD. McPHERSON,
Clerk H. R. U. S.

IN THE SENATE OF THE UNITED STATES, July 19th, 1867.

The Senate having proceeded, in pursuance of the Constitution, to reconsider the bill entitled "An Act supplementary to an act entitled 'An act to provide for the more efficient government of the rebel States,' passed on the second day of March, eighteen hundred and sixty-seven, and the act supplementary thereto, passed on the twenty-third day of March, eighteen hundred and sixty-seven," and returned to the House of Representatives by the President of the United States, with his objections, and sent by the House of Representatives to the Senate, with the message of the President returning the bill;

Resolved—That the bill do pass, two-thirds of the Senate agreeing to pass the same.

Attest: J. W. FORNEY, Secretary.
By W. J. McDONALD, Chief Clerk.

[PUBLIC—No. 24.]

AN ACT supplementary to an act entitled "An act making appropriations for sundry civil expenses of the Government for the year ending June thirty, eighteen hundred and sixty-eight, and for other purposes," passed March second, eighteen hundred and sixty seven.

Be it enacted by the Senate and House of Representatives of the United States of America in Congress assembled, That the concluding proviso of section ten of the act aforesaid shall be the title hereof shall not extend to persons employed in military districts, under any so-called State or municipal authority, or by detail or appointment of the district commanders, shall be required to take and to subscribe the oath of office prescribed by law for officers of the United States.

Approved, July 19, 1867.

Bangor Post Office.

Post Office open from 7 A. M. to 8 P. M., and from 8½ to 9 P. M.

Western mail closes at 6 A. M.; North Carmel *via* Hermon at 2 P. M., all others close at 9 P. M.

The time of the arrivals and departures in the contract time. There are no arrivals or departures on Sunday.

The North Carmel *via* Hermon mail arrives and departs on Tuesday, Thursday and Saturday.

Brownsville and Greenville offices have a daily mail.

The mail for East Corinth, Charleston, Solon and Atkinson, leaves Tuesday, Thursday and Saturday. Arrives alternate days.

The mail to Dexter *via* Kenduskeag leaves here Tuesday, Thursday and Saturday, and returns Monday, Wednesday and Friday.

The other mails are daily.

Arrival and Departure of Mails.

	Arrival.		Departure.	
Western, (arrive at depot)	8	P. M.	7.60	A. M.
Augusta,	9	P. M.	8	A. M.
Calais and St. John,	6	A. M.	9.30	P. M.
Belfast,	9	P. M.	6	A. M.
Ellsworth, Machias &c.,	5	A. M.	9.30	P. M.
Horton,	5	P. M.	6	A. M.
Castine and Bucksport,	5	P. M.	6	A. M.
Upper Stillwater,	7	P. M.	6	A. M.
Dexter, *via* Kenduskeag,	7	P. M.	6	A. M.
Brownville, *via* Bradford,	7	P. M.	7	A. M.
Greenville, *via* Monson,	7	P. M.	6	A. M.
North Carmel *via* Hermon,	12	M.	3	P. M.
Monroe	10	A. M.	3	P. M.

RATES OF POSTAGE.

ON LETTERS.

Throughout the United States, 3 cents per half ounce or fraction of a half ounce.

To and from the British Provinces, not over 3,000 miles, 10 cents per half ounce.

To same, over 3000 miles, 15 cents per half ounce.

ON NEWSPAPERS—QUARTERLY RATES.

Weekly papers (to actual subscribers) within the county where published—FREE.

Weekly papers, in the State where published, and out of the county, 5 cents per quarter.

Weekly papers, to any part of the United States 5 cents per quarter.

Daily papers (or six papers per week) in the State, 30 cents per quarter.

Daily papers out of the State, 30 cents per quarter.

[The above rates apply to papers weighing not over 4 ounces each—and this embraces almost every paper in the United States.]

ON NEWSPAPERS—TRANSIENT RATES.

To any part of the United States—PREPAID.

One package to one address, not exceeding 4 ounces, 2 cents.

Over 4 ounces, and not over 8 ounces, 4 cents.

do 8	do	do	12	do	6 do
do 12	do	do	15	do	8 do

Newspapers must be left open at the ends.

ON BOOKS—BOUND OR UNBOUND.

If not weighing over 4 pounds.

To one address, not exceeding 4 ounces, 4 cents.

Over 4 ounces, and not over 8 ounces, 8 cents.

do 8	do	do	12	do	12 do
do 12	do	do	16	do	16 do

Rates of Letter Postage to Foreign Countries.

To England, Ireland and Scotland, 24 cents per half ounce.

To France and Algeria, by French mail, 15 cents quarter ounce; 30 cents half ounce.

To Austria and its States, by Prussian closed mail, 28 cents half ounce.

do	by	French mail, 21 cents quarter ounce; 42 cents half ounce.	
do	by	Bremen mail, (except Bremen, Frankfort, Luxemberg, Wurtemburg, Holland and the Netherlands), 15 cts. hf. oz.	
do	by	Hamburg mail, (except Hamburg, Frankfort, Luxemburg, Wurtemburg, Holland and the Netherlands, 15 cts. half oz.	

To Bremen, by Bremen mail, 10 cts. half ounce.

To Hamburg, by Hamburg mail, 10 cts. half ounce.

To Frankfort and Wurtemburg, by Bremen mail, 15 cents half ounce.

To Luxemburg, by Bremen or Hamburg mail, 15 cents half ounce.

To Holland and the Netherlands, by French mail, 22 cents quarter ounce; 42 cents half ounce.

To Hanburg or Bremen 15 cents.

do	by	Bremen and Hamburg mail, 30 cents half ounce.	
do	by	Bremen or Hamburg mail, 15 cents half ounce.	
do	by	French mail, 21 cents quarter ounce; 42 cents half ounce.	
do	by	Bremen or Hamburg mail, 20 cents half ounce.	
do	by	Bremen or Hamburg mail, 30 cents half ounce.	
do	by	Bremen or Hamburg mail, 15 cents half ounce.	
do	by	French mail, 21 cents quarter ounce; 42 cents half ounce.	

To Russia, by Prussian closed mail, 38 cents half ounce, if prepaid.

To Prussia, by Prussian closed mail, 30 cents half ounce.

To Sardinian States, by Prussian closed mail, 40 cents half ounce, if prepaid.

To Lombardy, by Prussian closed mail, 40 cents half ounce—prepaid.

To Parma and Modena, by French mail, 21 cents quarter ounce; 42 cents half. oz.

To Papal States, by Prussian closed mail, 49 cents half ounce, if prepaid.

To Tuscany, by Prussian closed mail, if prepaid 40 cents half ounce.

To the Two Sicilies, by Prussian closed mail, 47 cts. half ounce—prepaid.

To Spain, by French mail, 22 cts. quarter ounce; 42 cents half ounce—prepaid.

To Portugal, by French mail, 27 cents quarter oz.; 54 cents half ounce—prepaid.

To Denmark, by Prussian closed mail, 45 cents half ounce, if prepaid.

To Sweden, by Prussian closed mail, 34 cents half ounce, if prepaid.

To Norway, by Prussian closed mail, 36 cents half ounce, if prepaid.

Australia, *via* Panama, 22 cts. ½ ounce, prepaid.

Buenos Ayres, *via* England, 48 cents ½ oz. prepaid.

Messina, Prussian closed mail, 38 cts ½ oz. prepaid.

Montevideo, *via* England, 48 cts. ½ oz. prepaid.

Africa, West Coast, 33 cents ½ ounce, prepaid.

Brazil, 41 cents half ounce, prepaid.

Canary Islands, *via* England, 41 cts. ½ oz., prepaid.

Cape Good Hope, *via* Southampton, 45 cents half ounce, prepaid.

China, *via* Southampton, 45 cts. ½ oz., prepaid.

East Indies, *via* Prussian closed mail, 68 cents half ounce, prepaid.

Gibraltar, *via* French mail, 42 cts. ½ oz., prepaid.—

Hamburg or Bremen 25 cents.

Mexico, 10 cents half ounce, prepaid.

Nassau, N. P., 5 cents half ounce, prepaid.

Switzerland, Prussian closed mail, 38 c ½ oz pre'pd,

Hamburg or Bremen 19 cents.

Turkey Island, 10 cents half ounce, prepaid.

Venezuela, *via* Southampton, 45 cts. ½ oz., prepaid.

Wurtemburg, Prussian closed mail, 30 cents.

To West India Islands, (not British,) except Cuba, Turk's Island, Carthagena, Honduras, San Juan (Nicaragua), Santa Martha, Venezuela, and St. Thomas, 34 cents half ounce.

To Canada, New Brunswick, Cape Breton, Prince Edward's Island, Nova Scotia and New Foundland, 10 cents half ounce, when distance is not over 3000 miles from line of crossing; and 16 cents half ounce, if distance exceeds 3000 miles.

To Aspinwall and Panama, 10 cents half ounce, when distance does not exceed 2500 miles; and 20 cents if distance exceeds 2500 miles—prepaid.

To Bogota and Buenaventure, New Granada, 18 cents half ounce—prepaid.

To Ecuador, Bolivia and Chili, 34 cents half ounce —prepaid.

To Peru, 21 cents half ounce—prepaid.

To West Indies, British, (except Turk's Island), 10 cents half ounce, if distance does not exceed 2500 miles; and 20 cents half ounce if distance exceeds 2500 miles—prepaid.

To Sandwich Islands, New South Wales and China by mail to San Francisco, thence by private ship, 3 cents half ounce—prepaid.

The postage on letters *via* Southampton for Victoria, New South Wales, Queensland, Tasmania South Australia, West Australia, and New Zealand, 53 cents per half ounce—prepaid.

NOTE—In all cases where the word *prepaid* is not added, the prepayment of the postage is optional with the sender.

*Children are liable to be attacked with Croup without a moment's warning. It is, therefore, important that every family should have constantly at hand some simple and pleasant, yet efficacious remedy for the cure of this painful and too often fatal disease. Such a remedy is

Dr. Hooker's Cough and Croup Syrup.

For sale by all Druggists.
C. B. LEET, Proprietor, Springfield, Mass.
Domas Barnes & Co., 21 Park Row, New York, will also supply the Trade at List Prices.
W. L. ALDEN & CO., Agents.
apr 3 eowly

DR. SWEET'S
INFALLIBLE LINIMENT,
THE GREAT EXTERNAL REMEDY, CURES
Rheumatism, Neuralgia, Stiff Neck and Joints, Bruises, Headache, Gout, Lumbago, Cuts and Wounds, Toothache, Sores, Ulcers, Burns and Scalds, Chilblains, Bites and Stings, Sprains.
Also, the most efficient remedy for LAMENESS SPRAINS, GALLS, SCRATCHES, &c., in horses.
GEO. C. GOODWIN & CO., Boston, Manufacturers and Sole Agents. Sold by all Druggists.
mch 16 sneow 1ow

BLANKS
For Every Kind of Business,
PRINTED TO ORDER AT
NO. 1, BOWMAN'S BLOCK,
KENDUSKEAG BRIDGE

Tags & Forwarding Cards,
PRINTED IN THE BEST STYLE,
AT THE
WHIG & COURIER JOB OFFICE,
KENDUSKEAG BRIDGE.
PAPER & ENVELOPES, with or without stamps.
may 28 E. F. BURR

New Music
FOR Piano Forte, and other Instruments. Also Vocal Music. Received every week.
July 4 E. F. BURR

AUGUST.
A PLANTIQ, Young Folks, Arthur, Godey, Peterson, Children's Hour, and other Magazines.
July 28 E. F. BURR

Bryant, Stratton & Co's
MAIN OF INTERNATIONAL
Commercial Colleges
Spencerian.

WRITING LESSONS,
FOR YOUNG LADIES & GENTLEMEN
OF PUBLIC SCHOOLS.
During Vacation,
WRITING LESSONS will be given daily, commencing at 2 P. M., under charge of
Mr. C. B. LAKIN,
at Bryant, Stratton & Lakin's Business College over the Telegraph Office.
MR. LAKIN will devote his entire time to the Class.
Terms lower, and Instruction as good, as at any place in the city.
Many request for instruction in this branch deducted from price of scholarship, whenever parties wish to purchase.
Special Lessons in Single or Double Entry Book-keeping.
Bryant, Stratton & Lakin.
June 26 2w.

SCHENCK'S MANDRAKE PILL.
A Certain Cure for Diseased Liver and the most Dangerous Maladies which are caused by a morbid condition of that organ.
To give the public a clear understanding of the mode in which SCHENCK'S Mandrake Pills produce those wonderful effects which are attested by thousands of reliable witnesses, we present a brief
DESCRIPTION OF THE HUMAN LIVER
and its functions, which will make the operation of this popular medicine perceptible to every man' understanding.
The liver is supplied with blood vessels, nerve and absorbants. One of the obvious uses is to secrete and prepare the bile. It likewise filters the blood and separates that fluid from all impurities. How indispensably necessary to health is the proper performance of this function! If the liver is diseased, it cannot purify the blood, and if that is sent back through the lungs, brain and other parts in a morbid condition, it must cause jaunice, biliousness, obstruction of the kidneys, gravel, and many other complaints more or less painful and dangerous, but the least of them quite enough to make a man sick and uncomfortable, and unfit for the performance of any of the duties of life. This unhealthy state of the system very often ends in pulmonary consumption.
The circulation of the blood is conducted in this manner:—The heart sends the vital current down through the arteries; it passes through the flesh, taking up all impurities in its progress; then the stream of blood flows backward through the veins, and passes to the liver to be purified. It is impossible to cure consumption, scrofula, or scarcely any other kind of ulceration while that important organ, the liver, is diseased. It is for that reason that regular physicians rarely cure consumption.—They usually begin their treatment with the use of some cough medicine, the basis of which is morphine or opium in some shape, which locks up the liver instead of relaxing the secretions, gives a coat to the stomach, and producing a healthy flow of bile. Dr. Schenck's
Pulmonic Syrup, Seaweed Tonic, and Mandrake Pills,
will strengthen the system, purify the blood, and ripen and heal ulcers on the lungs.
A volume would be required, to give a brief account of the remarkable cures performed by Dr. Schenck's medicines, viz: Pulmonic Syrup, Seaweed Tonic, and Mandrake Pills—all of which are accompanied by full directions for the use of them.
DR. SCHENCK will be professionally at his rooms every week, 32 Bond street, New York, and 38 Hanover street, Boston, from 9 A. M. until 3 P. M. He gives advice free, but for a thorough examination with the Respirometer the charge is five (5) dollars. His medicines are for sale by all druggists and dealers. Also a full supply at all times at his rooms. Price of the Pulmonic Syrup and Seaweed Tonic, each $1.50 per bottle, or $7.50 the half dozen. Mandrake Pills 25 cents per box.
GEO. C. GOODWIN & CO., 38 Hanover street Agents for Boston. For sale by all druggists.
nov 23 sn eithrly

MINERAL BATH AT HOME.
Dyspepsia Cured,
Rheumatism Cured,
Eruptions on the Face Cured,
Scrofula Cured.
BY TREATMENT WITH MINERAL WATERS.
Do away with all your various and often pernicious drugs and quack medicines, and use a few bath prepared with
"STRUMATIO SALTS."
These SALTS are made from the concentrated liquors of the Mineral Well of the Penn's Salt Manuf'g Co., in Pittsburgh, and are packed in air tight boxes. One always sufficient for a bath. Directions are attached. Internally use
"*STRUMATIC MINERAL WATERS.*"
In bottles of one and a half pints. One sufficient for a day's use. Sold by Druggists generally.
MODE & PRIOR, No. 215 State Street, Boston; RAYNOLDS, PRATT & CO., No. 106 Fulton St., New York, wholesale agents.
dec 3 2m Saw6w cod fy &cowW

SAVE AND MEND THE PIECES
SPALDING'S
PREPARED
GLUE.
Cheap, Convenient, and Useful for repairing Furniture, Toys, Crockery, Paper, &c. Makes the place of ordinary Mucilage, more economical, and more adhesive.
25 Cents Bottle, with Brush.
may22 SOLD EVERYWHERE.

CROUP! CROUP!
DR. HOOKER'S
Cough and Croup Syrup,
CURES
CROUP, COUGHS FROM COLDS,
Hoarseness, Catarrhal Coughs,
COUGHS FROM HUMORS AND BRONCHIAL
COUGHS, and gives speedy relief in Whooping Coughs, and Asthma, and often cures the latter, and invariably shortens the run of the former.
Children are liable to be attacked with Croup without a moment's warning. It is, therefore, important that every family should have constantly at hand some simple and pleasant, yet efficacious remedy for the cure of this painful and too often fatal disease. Such a remedy is
Dr. Hooker's Cough and Croup Syrup.
For sale by all Druggists.
C. B. LEET, Proprietor, Springfield, Mass.
Domas Barnes & Co., 21 Park Row, New York, will also supply the Trade at List Prices.
W. L. ALDEN & CO., Agents.
apr 3 eowly

DR. SWEET'S
INFALLIBLE LINIMENT,